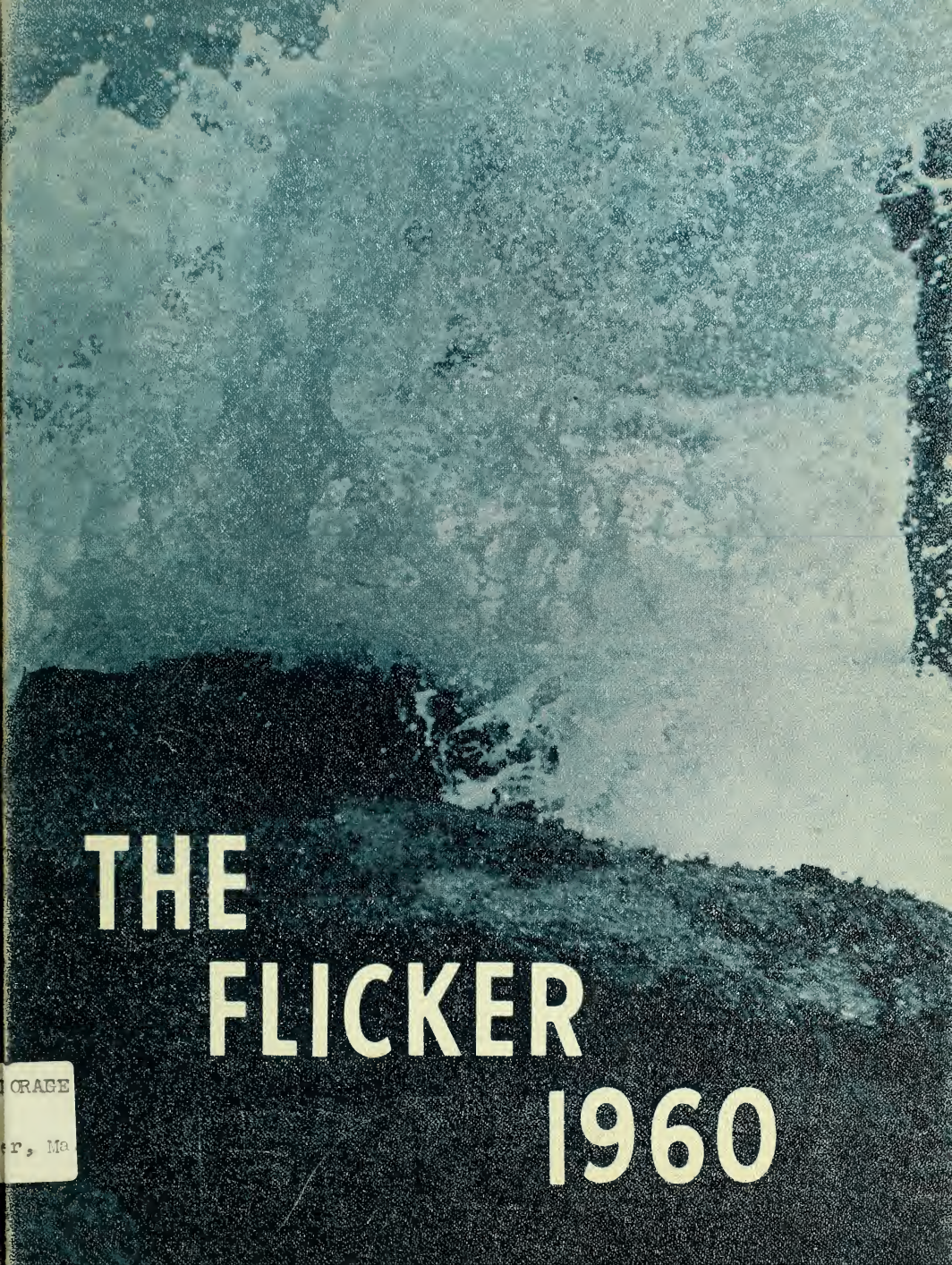

ORAGE
er, Ma

Emmy:
Can never
forget the times we
changed the time on the
pass slips, the times in
the G. H. S. telephone booth,
the talking on the telephone,
and Mr. Kanniff and the egg!
Love ya
Nan
'29

Best of luck
in the future
Eddie McCree
"Ed"

Emmie
best of
luck in your
future years
at G. H. S.
Dean
"Ed"

To Emmie
from Judy
COURT
FIVE

Jane,
I agree with
Hail. Best of luck.
How's Latin? Louse
Eugenia
60

Jane,
Don't ever
forget our laughs
together.
Love,
Leslie

Emmy,
Best of luck
in the coming
years at Illinois.
Hey Hugh. Be good
and don't do any-
thing I wouldn't do
Don't forget Gymnastics
and all the Tumbling
and Laffs and yes, Hand
forget Chilies, party.
Always your friend
Valerie

Jane,
Roses are red
violets are black
You'd look better
if I saw you in the
dark. Guess?

Emmy,
Lots of luck in
the future. Hope to see
you next year. Remember all
the fun we've had together both
in gym and down Canteen.
Mal "61"

Jane,
Lots of luck
in your future
Don't forget
your dancing
and Mr. Mc
Ward. Hope
you get married
to a nice guy
Love
Joyce
"63"

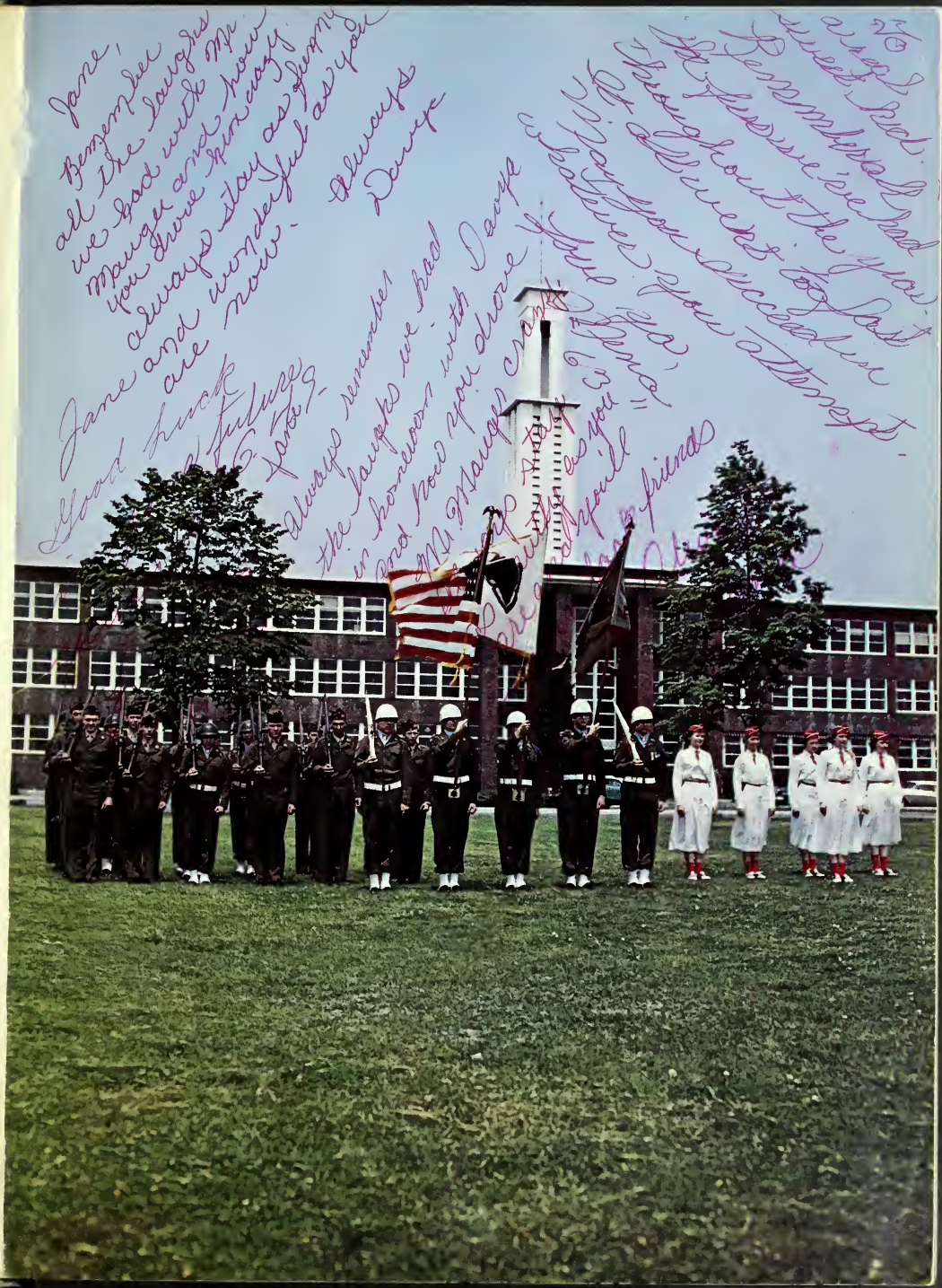
Jane,
Remember
all the laughs
we had with my
Mangy and how
you drove him crazy
always stay as funny
Jane and wonderful as you
are now. Always
Dorie
Good luck
& future
Always remember
the laughs we had
in homeroom with Dorie
and how you drove
Mr. Mangy crazy
Always
Dorie
Jane,
Remember
all the laughs
we had with Mr.
Mangy and how
you drove him crazy
always stay as funny
Jane and wonderful as you
are now.

1960 FLICKER

GLOUCESTER HIGH SCHOOL

GLOUCESTER, MASSACHUSETTS

TABLE OF CONTENTS

THEME

DEDICATION

R.O.T.C. HISTORY

ADMINISTRATION

FEATURES

ACTIVITIES

SENIORS

R.O.T.C.

VOCATIONAL SCHOOL

ATHLETICS

ADVERTISEMENTS

SAWYER FREE LIBRARY
GLOUCESTER, MA 01930

"COME, CADETS AND

Our theme for the FLICKER this year is our school song. This song has been sung throughout our years at G.H.S. both in times of joy and of sorrow. No matter where our paths may lead us in life, we hope that our school song will help all of us to remember "Gloucester by the sea."

MAIDENS, COME"

The class of 1960 is fortunate to have the seventy-fifth anniversary of the Gloucester High School R.O.T.C. occur in the year of their graduation. For the outstanding work this fine organization has done during the past seventy-five years, we wish to show our appreciation by dedicating The FLICKER to the R.O.T.C. We hope that we will be able to present a fraction of the honor for which this organization has worked so hard, and we want this yearbook to remain as a "standing salute" to the Gloucester High School R.O.T.C.

Franklin Boardman and Sergeant Douglas Russell glance at a picture of Company "D" in the Field Day exercises of 1914. Many people will remember the uniform, for it was worn on the last Field Day at which Mr. A. W. Bachelor was present as an instructor. He retired at the close of the year 1914.

HISTORY OF THE R.O.T.C.

In September of 1885, Albert W. Bachelor organized the first company of High School cadets. He called the boys of the High School together and suggested the idea of forming such a military unit. The suggestion met with hearty approval and in no time the boys were in line, receiving military instructions.

Their organizer, Mr. Albert W. Bachelor, was born in India in 1843. As a child, he went with his parents to New Hampshire and lived in Hampton where he received most of his education. While attending Dartmouth, the Civil War broke out and he enlisted with a New Hampshire regiment which saw much action with the Army of the Potomac. He was captured by the Confederates and confined in Libby Prison. With a few others, he escaped and made his way successfully to the Union Lines where he rejoined his regiment and served valiantly until the war ended.

Graduating from Dartmouth in 1871, he became a teacher. Having been elected principal of Gloucester High School in 1884, he came here at once and assumed his duties. A heavy burden or responsibility was upon his shoulders, but he managed perfectly. When in 1887 the High School building burned, Albert W. Bachelor adjusted himself very quickly to the new building on Dale Avenue.

The school went forward with rapid strides in numbers and influence, for it was Mr. Bachelor who established the military department. This was organized when he became principal of Gloucester High School and it met with success almost immediately.

The uniforms of the first company consisted of blue flannel blouses with a row of seven brass buttons and a blue straight-visor cap. A committee appeared before the City Council asking for an appropriation for the purchase of guns. This was refused, but the money was raised by public subscription.

The Company made its first public appearance on Memorial Day with the D.A.R. Colonel Haskell took a very great interest in the boys, offering a gold medal for the best drilled cadet. Thus, from the very beginning, the Haskell Medal roused much rivalry.

The first prize drill was held in the City Hall on the evening of June 22, 1886. Fred W. Allen was the winner.

Later a battalion of two companies was formed, and the drills were held in the old skating rink on Elm Street. A drum corps was formed at this time which added much to the battalion.

This was the beginning of military drills.

The first banner was given to the company on the evening of June 22, 1886, at the first prize drill held in the City Hall. Miss Abbie S. Sherburne presented the banner on behalf of State Senator Ebaezer Boynton. It was red, white, and blue silken banner, four and one half by six feet.

1885

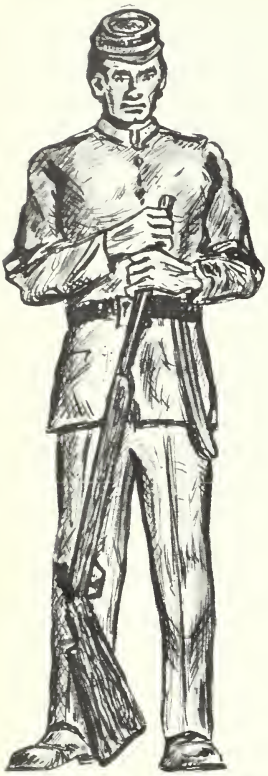

From the year 1886 to 1889 no important change took place in the Military Department. The annual prize drill was held in June and one gold Haskell Medal was presented to the best drilled cadet. However, on May 10, 1890, the 2nd Massachusetts School Regiment had been formed and the first annual Field Day was at Wakefield. Ralph I. Trask, of Gloucester, won first prize and became Colonel for the next year. Also, for the first time, Colonel Haskell awarded two medals—one gold and one silver. He announced that he would present two medals annually from then on.

In 1892 Field Day was held at Brookline, Gloucester taking third place and in 1893 in Malden, Gloucester ranked first. The cadets had blue blouses and white trousers for their uniform.

By the Field Day of 1895 another change had taken place. It was decided that the Cross of '89 would be given to the cadet with the most soldierly appearance. In 1896 the cadets again took a new appearance, this time wearing white duck trousers and buff leggings.

The first national flag was presented to the Military Department by the Honorable Eleazer Boynton of Boston. In 1890 the first state flag was presented by the Senior Girls of that year.

The battalion was the largest it had been since G.H.S. first opened in 1907, for it was necessary to assign men into three companies instead of two as in years past.

In March, 1913, Company "G" had the honor of participating in the parade in Washington at the Inauguration of President Wilson.

The last Field Day under the guidance of Mr. Albert W. Bachelor was in 1914. It was a great event for the cadets, for each realized it was the last time for their founder.

Two years later, in 1916, there was a change from one battalion of three or four companies to two battalions of three companies each.

1940

Before the school year of 1917 ended, the cadets had entered the World War and many members of the class entered the service directly from High School. In fact, practically all who were physically able entered the service before November 11, 1918.

In September, 1919, the work in military drill was taken over by the Reserve Officers' Training Corps. The object of this movement was to give all students a thorough physical training and to teach them the fundamentals of the military profession. The first R.O.T.C. instructor was Major Husley in 1920.

At the Field Day in 1922 a prize of $50.00 in gold was awarded to the best company.

As the years went by, the regiment grew larger and was involved in more activities. In 1939, for instance, the rifle team won the First Corps Intercollegiate Matches. First and third places in the Corps Area were also won in the William Randolph Hearst Trophy Match.

In 1925, the following report was made: "On September 17, announcement was made that the unit had again been awarded a place among the thirteen honor R.O.T.C. units in the country and ranked all other units in the First Corps Area."

June 15, 1928, for the first time in twenty years, Gloucester High's military unit participated in an inter-school competition, where a picked company went to Lowell. It won the drill, with Lowell second. Gloucester won the tent pitching contest.

From an item in the Times of June 6, 1930: "Beginning in 1921 Gloucester has been honor unit for ten consecutive years. This record is unparalleled in the United States."

On June 21 1933, it was announced that as the enrollment of 1933-1934 would be so large a regiment of two battalions would replace the single battalion which had been in order since the war. Again this year, the regiment was an "Honor" unit for the fourteenth consecutive year.

The R.O.T.C. helps to provide an electorate informed as to American traditions, ideals, and institutions, including the purpose and necessity of a sane policy of national defense. It is a school for citizenship.

THE GIRLS' DRILL TEAM

1888

The Girls' Drill Team started in 1887 when a squad of girls under the command of Captain Munroe held a broom drill in the Armory.

In 1888, there was a drill by sixteen girls under the command of Captain Grace W. Pew. Their uniforms consisted of nile green skirts and waists faced with black crepe. They also wore soldiers' caps and belts and carried wooden guns. The commander wore a uniform of grenadier green crepe skirt and waist, faced with black velvet with embossed thread worked into the regulation knots on the shoulder above a black velvet background.

At the drill in 1889, sixteen girls under Captain Alice Hodgkins held a bar drill.

There does not seem to be any record of a girls' drill squad in 1890.

In 1891, the girls' drill team was again mentioned. The commander of this squad of girls was Captain Maggie Keefe, and the two companies of girls presented a Foil Drill and a Hoop Drill under the direction of Major Helen Follansbee.

After this drill, there is no record of a girls' company until 1943, when it was established once again under the title of the Victory Corps. This company consisted of senior girls who were taking physical education. Its original purpose was not a drill team, but a group of girls who would be trained to meet an emergency if one occurred during the trying times of World War II. They were taught to carry messages and overcome obstacles which they may have been unfortunate enough to encounter in such a time of danger. They were also well trained in first aid.

The girls, however, wanted to do some other thing in the way of pleasure. They asked their physical education teacher if they could organize a drill team for their own entertainment. She

Bonnie, remember the time we had to wear those awful hats? I always felt like a fool in mine. Love, Jane

agreed with their plan; and since she had had previous experience with girls' drill squads, she undertook the task of working with and teaching them to the best of her ability.

New uniforms had to be found, and this presented a problem; for during World War II, there was a shortage of material as well as everything else. The girls soon solved this problem by using articles of clothing that they already had or could easily get. Their uniforms consisted of a white summer skirt, a man's white shirt, red stockings, brown and white saddle shoes, red ties, and hats that were styled after men's overseas caps. These hats were made by a local tailor and friend of one of the girls.

The drill team progressed rapidly; and one day while they were drilling, the R.O.T.C. commander at the time, Sergeant C. W. Tucker, commented on their progress and even went so far as to say that they drilled better than the boys. He was so impressed, that he asked if they could drill for one of the Officers' parties held at that time in January or February. This was a wonderful opportunity for the girls, and they did so well that they were asked to be a permanent part of that party every year.

In 1944, the girls' drill team was adopted by the R.O.T.C. and made a regular part of the military program. Although they are not recognized as an official military organization of Gloucester High School, they have become a standard part of all R.O.T.C. activities. They participate in drill at the two annual officers' parties, Veteran's Day, Memorial Day, Field Day, formal inspections, football games, and civic functions.

Today, the Girls' Drill Team has become a source of great competition among the girls at Gloucester High School. The Drill Team consists of fifty-five girls. In the fall of each year, new members are selected to fill the vacancies left by the graduates of the previous year. To be eligible for the Drill Team, a girl must have a good scholastic record and she must have perfect school citizenship.

The purpose of the Girls' Drill Team is to help the girls to develop confidence, coordination, teamwork, and leadership. It is a wonderful organization for a girl who has the time and interest for it.

WINSLOW S. PARKHURST

To our Vice-principal, we, the class of 1960, wish to express our appreciation for his fair and sympathetic understanding of the problems that we students have encountered in High School. We all will miss him, but we hope that he will enjoy many happy years in his well-deserved retirement.

Our Vice-principal, Mr. W. S. Parkhurst, came to Gloucester High School in 1926. At that time he was a teacher of mathematics. Fourteen years later, in 1940, he became head of the mathematics department, and in 1954 he took on the duties of Vice-principal. Mr. Parkhurst's education was received at Boston University, where he received his Bachelor of Science in Education degree in 1935, and his Master of Education, Cum Laude, in 1940.

Scheduling programs, arranging the mid-year examinations, and also working with the cafeteria personnel are some of the many things Mr. Parkhurst has done during his years at Gloucester High School. Of course, he is always working very closely with Mr. Smith on matters of administration, too. Mr. Parkhurst has also done much in organizing the faculty and student parking system by distributing stickers and assigning parking spaces. In addition, he receives the credit of establishing the system of late bus passes.

Mr. Parkhurst has been very kind and considerate to both teachers and students alike. He is always there to help whenever any problems arise.

We of Gloucester High School will always remember the understanding, the sympathy, and the kindness of Mr. Parkhurst, teacher, department head, first-floor supervisor, Vice-principal, and friend.

"WAVE YOUR FLAGS
AND
ROLL YOUR DRUMS"

ADMINISTRATION

ARTHUR N. SMITH, PRINCIPAL

A graduate of Gloucester High School's class of 1929 is Mr. Arthur N. Smith, principal of Gloucester High. Many of us do not know that Mr. Smith has been serving here at Gloucester High School for twenty-four years. He began as a teacher in 1935, and in 1947 he became head of the History Department. In 1951, Mr. Smith took on the duties of principal of Gloucester High School.

At Harvard University, Mr. Smith received his Bachelor of Arts Degree and Master of Arts Degree. He continued his education at Tufts University, and in 1939 received his Master of Education Degree.

Almost every time we glance into the office, we can see Mr. Smith busy at his work. We certainly hope that he will continue to guide the students of Gloucester High for many years to come.

SUPERINTENDENT L. MUNRO GRANDY

It was in Vermont Academy that Dr. L. Munro Grandy prepared for Norwich University from which he was graduated with a B.A. Degree. His graduate work includes study at Bates College with an M.Ed. Degree and Harvard University with an A.G.S. He has also done graduate work at Boston University; the University of New Hampshire; Teachers College, Columbia; and at Dartmouth College.

Before coming to Gloucester in 1952 as Superintendent of Schools, Mr. Grandy was teacher-coach at Hartford High School; Principal of Canaan High School, Canaan, New Hampshire. Principal of Lebanon High School, Lebanon, New Hampshire; and Superintendent of Schools in Groveton, New Hampshire; Salem, New Hampshire; and Dover, New Hampshire.

He has furthermore been an instructor in the Graduate School at New Hampshire State Teachers College, Plymouth, New Hampshire; and Massachusetts State Teachers College, Salem, Massachusetts.

To the Graduating Class of 1960 Mr. Grandy sends the following message: "My personal congratulations! Along with a hope that you have progressed intellectually and morally to a point where you can adequately cope with and eventually solve the problems of your times."

ASSISTANT SUPERINTENDENT J. STANLEY THOMPSON

Mr. Stanley Thompson, Assistant Superintendent of Schools, states:

"The first Flicker was published by my graduating class, the Class of 1922, Gloucester High School. It was my privilege to have been the president of that class and our Flicker contained little more than a list of the members of the class together with their school activities. There were no pictures and the publication was prepared on the typewriter and the mimeograph. However, the Flicker was born that year and has developed into the very magnificent yearbook which is published annually by the Senior Class of Gloucester High School.

After graduating from high school, I attended the State Teachers College of Salem and received my Bachelors degree in June, 1926, and in 1943 received my Masters degree from Boston University.

Following two years of teaching in Waterville, Maine, I returned to Gloucester High School in September, 1928. I was at Gloucester High from 1928 until 1954 at which time I assumed the duties of my present position.

During my tenure at Gloucester High School, I served variously as teacher, floor master, Faculty Manager of Athletics and as Vice-Principal.

I am very happy to have this opportunity to say "hello" to the members of the Class of 1960 and to wish for you the best of everything."

Mrs. Gould and Mr. Geary talk about plans for Vocational School programs.

OUR VOCATIONAL DIRECTOR, OUR SCHOOL TREASURER, AND OUR FLOORMASTERS ALL HELP TO MAKE G.H.S. A FINE SCHOOL

Our floormasters, Mr. Hooper, Mr. Parkhurst, and Mr. Elmer, serve us well.

OUR GUIDANCE DEPARTMENT ADVISES US ON FUTURE PLANS

Miss Marshall and Mr. Sprague confer on guidance problems.

Mr. Sprague discusses college possibilities with Reggie Jackson.

Vincie Ciolino discusses the art of hairdressing with Miss Marshall.

CLUBS
FACULTY
ACTIVITIES

LEO AMERO
Auto Mechanic . . . Related Subjects

DORIS B. BAER
A.B., M.A., Radcliff College . . . French . . . Cercle Francois

Mrs. Towne and Miss Currie, are you always together?

FRANCOIS LIVRES SPARK INTEREST IN COUNTRY

Maybe someday they'll seek romance in this country of France.

FRENCH CLUB

"Parlez-vous Francais?" sounds like a familiar question between two members of the French Club. Each member has some command of the language, and conversation usually flows quite fluently in French. However, this club is more than a conversational group. After a meeting conducted in French, the members enjoy various entertainment pertaining to France and its language. At the end of the school year, the members plan a big picnic or party, which ends the year for the club with a bang. Mrs. Doris Baer, who is a French teacher, is the advisor to this club.

ELEANOR W. BEEBE
B.S., M.A., Simmons College, Boston Pniversity . . . English

DEVON BERGENGREN
A.B., Tufts, Boston University . . . General Business, Bookkeeping I, Type I

FUTURE HOMEMAKERS OF AMERICA

"To promote and further interest in activities dealing with the career of homemaking" is the purpose of the Future Homemakers of America. This club tries to give the young girls of today, who intend to become homemakers, practical ideas about the tasks which they will be facing in the near future. The girls, under the supervision of their advisor, Mrs. Jane Moginot, also have additional opportunities for cultural and social development.

RICHARD C. BERGERON
B.A., New England College . . . English

BARBARA P. BRADSTREET
B.S., University of Maine . . . Home Economics, Clothing I, Advanced Clothing, Homemaking, Family Living

FUTURE HOMEMAKERS PRACTICE CULINARY ARTS

Now it's not going to taste that bad, girls.

PAUL E. BRADSTREET
B.S., University of Maine . . . General Science

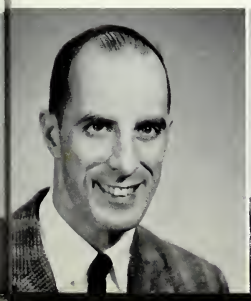

JAMES J. BRENNAN
B.A., University of New Hampshire . . . Modern Problems . . . World Geography

Mr. Card seeks refuge to record grades on rank sheets

GIRLS' GLEE CLUB

"Gloucester, Gloucester every time, Gloucester by the sea." Thus ends the refrain of the Gloucester High School song by the Girls' Glee Club. This group is comprised of girls chosen for quality in their voices and their ability to read notes. The club meets on Thursday during X block at which time they practice new arrangements. Two musical productions are given each year, one at Christmas time and one in the spring. The girls also attend several concerts and festivals during the school year.

CHARLES F. BRUNO, JR.
A.B., Brown University, . . . Mathematics . . . Sailing Club

JOHN F. BUDROW
B.S., Fitchburg State Teachers College . . . Auto Repair

GLEE CLUB SINGS PRAISES OF GLOUCESTER HIGH SCHOOL

Their lovely voices may some day be heard on Broadway!

JOHN E. CANNIFF, JR.
B.S., B.A., Boston College . . . Algebra . . . Hockey Coach

Mr. Pino's always checking up on us.

MARY S. BURKE
Boston University . . . B.S. Ed., M.A. . . . U.S. History, Civics, World History

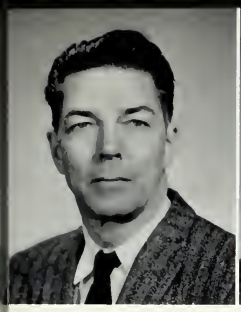

ROBERT W. CARD
A.B., A.M.T., Bowdoin College, Harvard University . . . Physics and Chemistry

JOHN C. CARTER
A.B., A.M.T., Harvard College, Harvard School of Education . . . U.S. History, World History, World Geography . . . Golf Team, Stage Crew

INTERNATIONAL RELATIONS CLUB

Stimulating interest and discussion of current world affairs is the goal of this newly formed organization. Every other Monday, in room 120, this group holds discussions and debates regarding problems in our modern world, and they get quite involved trying to find solutions to the issues. They are now working on a United Nations test project. The two highest ranking students from Gloucester High School will then compete against students from the rest of the state. This is something on which each member is concentrating.

TODAY'S HEADLINES WILL BE TOMORROW'S HISTORY

World problems are discussed with a smile

What a relief to sit down and have a quiet bite to eat

SAWYER FREE LIBRARY
GLOUCESTER, MA 01930

BEATRICE H. CHRISTOPHERSON
B.S., Salem State Teachers College . . . Machine Practice . . . Service Club

MARILYN CLARK
Illinois Wesleyan University, Morningside College . . . B.A. . . . English

WE STUDY TODAY; SPREAD KNOWLEDGE TOMORROW

FUTURE TEACHERS OF AMERICA

"The training of tomorrow's citizens will be in their hands." This is the responsibility the members of the Future Teachers of America want to assume. The only qualification needed to join this organization is the desire to be a teacher. Under the guiding hands of Miss Willis, the supervisor of elementary schools, and Mr. Arthur N. Smith, principal of Gloucester High School, these students have had a chance to visit some schools in the Gloucester School System. They have also watched the teachers in action from the viewpoint of one who may wish to make teaching his career.

Here are two of our future teachers, Carol Brown and Sheila Tindley

Carol Walters runs the office switchboard very efficiently

Does it come out right, Ellen Sutherland?

FUTURE NURSES SPECIALIZE IN BANDAGES AND BONES

FUTURE NURSES OF AMERICA

The future Florence Nightingales got underway, full-steam ahead this year. Under the guiding hands of Mrs. Wardrup, who is a Registered Nurse herself, the girls are getting an early look at the profession which they have chosen. During the school year, the girls have been given a first aid course to prepare them for the future. Guest speakers, the public health nurse and doctors of medicine and dentistry, will lecture to the girls about nursing as a profession.

These future nurses are at it again, it seems.

The cafeteria dictionary gets some intensive use by Paula Mitchell.

Joan Kerr becomes an office assistant daily.

FUND DRIVE KEEPS STUDENT LEADERS ON THEIR TOES

STUDENT COUNCIL

"Oh, the juniors are ahead of the seniors!" This is a familiar exclamation as the Fund Drive, sponsored by the Student Council, gets underway. Under the direction of Miss Marjorie Gale, this organization, composed of representatives from each class, directs many valuable activities which aid the school financially. Among these is the selling of the stock in the Youth of Gloucester Corporation, the giving of a scholarship to a senior, and the sponsoring of the annual Fund Drive. However, money is not their only objective, for they encourage good citizenship and general school conduct.

Bill, Jim, and Dick, our three executives, formulate council's policy for the year.

How's it coming, Bob? Seniors are ahead again.

Jim, you can assume! How's Sophomore year? Is it good? Have to look forward to Senior year. To Jim, Best of everything.

Howard A. Curtis

NANCY CURRIE
B.S., Russell Sage College . . . Physical Education . . . Girls Leaders Club

HOWARD A. CURTIS
B.S., Massachusetts School of Art . . . Art, Fine Art, Art Appreciation . . . Art Club

CAPT. JAMES W. CURTIS, JR., P.S.M.&T., A.B., University of North Carolina

ANN DARBY
B.A., B.S., Ohio State University . . . English . . . Beacon

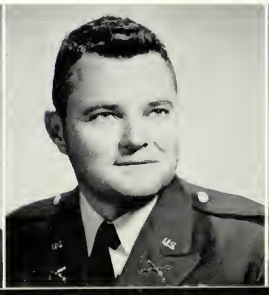

INSTRUMENTS AND VOICES PEP UP SCHOOL SPIRIT

ORCHESTRA

"Ah 1 and ah 2 and ah 3" are the familiar words uttered by Mr. Puff, the director of the Gloucester High School Orchestra. When the student body walks into the auditorium for an assembly, it will no doubt hear the orchestra playing a lively march. The music, although played by a small, compact group, is well rendered. In closing the assembly, the orchestra plays the school song which is followed by more marching music.

A CAPPELLA CHOIR

"Open your mouths wide and lean on both tonsils," says Miss Eleanor Moore to the A Cappella Choir. The members have shown some clever coordination as a singing group. Selected for their harmonizing voices, these people have done remarkably well and have appeared at various singing festivals. Each member is a part of a group, and teamwork is of great importance. Hard work is also a necessity, for continuous practice makes for better harmony.

Howard Lodge and Kay Kippen talk over the next number

You can almost hear their voices

MARGARET A. EDDIE
Oberlin College, University of Michigan . . . B.M. . . . Music

J. VINCENT ELMER
Amherst College . . . B.A. Amherst . . . M.A. in T., Harvard . . . Latin . . . Floormaster

WERNER M. FEIG
University of Pittsburgh . . . Harvard University . . . Modern Problems . . . World History . . . International Relations Club

FREDERICK T. FLATTERY
Fitchburg State . . . Franklin Tech . . . Same as B.S. . . . Electricians License, Electrical Wiring

MILDRED FROSTHOLM
Wellesley College, B.A. . . . M.A. . . . Spanish . . . Spanish Club

MARJORIE H. GALE
University of New Hampshire . . . Boston University . . . B.A., M.A. . . . Director of Extracurricular Activities . . . English . . . G.H.S. Student Council . . . Junior Volunteers at the hospital

RUTH GAUDET
Mercy College . . . Boston College . . . B.S.(Ed.) . . . M.A. . . . English . . . Stevens Book Reviewers

HAROLD B. GEARY
Fitchburg State . . . B.S.(Ed.) M.Ed. . . . Director Gloucester Vocational School

REVIEWERS PERUSE, PREPARE, AND PRESENT

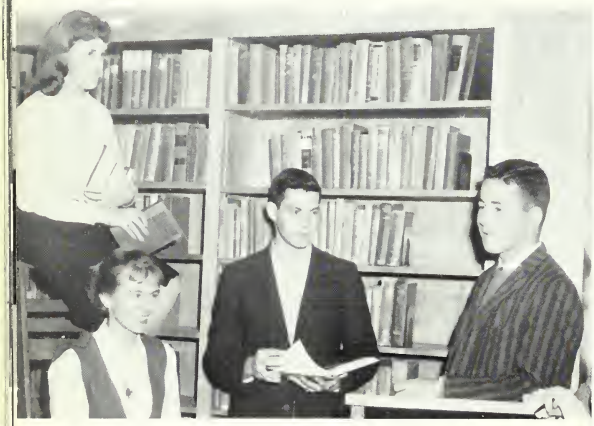

Is the story that entertaining?

STEVENS REVIEWERS

Have you ever thought that book reviews can be fun? Well, the Stevens Reviewers do. This group meets at a different member's home each month to discuss current literature. The members have presented two programs this year. In March they reviewed books for a local business women's club; in April, for the students of Gloucester High School. They also visited the elementary schools with their stimulating reviews, and submitted some of them to different school publications. At graduation, their advisor, Miss Ruth Gaudet, awards the most deserving reviewer with a book.

Carole Carr types perfect copy for our Flicker

JOHN J. GRADY
Boston College . . . Boston University . . . Salem State Teachers . . . A.B., M.A., . . . U.S. History . . . World History . . . Problems of Democracy

ALFRED U. HAGSTROM
Providence College . . . Boston University . . . Ph.B. . . . M.E.D. . . . Math

THOMAS J. HARDACRE
Merrimack College . . . A.B. . . . M.S. . . . Biology . . . Pract. Chemistry . . . Biology Club

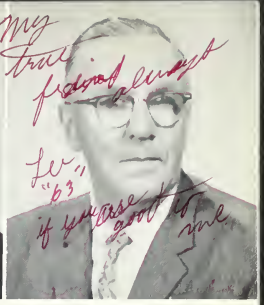

VERNON C. HOOPER
Gorham State Teachers . . . Manual Arts Degree . . . Mechanical Drawing, Machine Drawing, Architectural Drawing . . . Floormaster

SENORS AND SENORITAS SWING TO SPANISH SOUNDS

Are you learning the Mexican Hat Dance, girls?

Spanish Club members become enthusiastic actors in Nochebuena

SPANISH CLUB

Habla Espanol? Maybe you don't, but the members of the Spanish Club do. The purpose of the society as a club is to help the members to attain a better understanding of the language and the country of Spain. One of the club's main projects is the decoration of the third floor showcase. An interesting diversion of the club this past year was the presentation of a Christmas Play done entirely in Spanish, and directed by their advisor, Miss Mildred Frostholm. The members, however, are not restricted to work, alone, for they entertain themselves with an annual picnic at the end of the school year.

INTELLIGENCE LIGHTENS DARKNESS OF WORLD

NATIONAL HONOR SOCIETY

In an impressive candle-lighting ceremony for the induction of new members, "leadership, scholarship, character, and service" are cited as the ideals of the Sherman B. Ruth Chapter of the National Honor Society. The society sponsors a program through which showcase displays are obtained weekly from the Boston Museum of Fine Arts. By selling candy after school each day, the members maintain a senior scholarship fund. In addition to monthly meetings, several lectures and teas are planned each year. Miss Claudia Perry, head of the English department, is advisor to this worthy organization.

How's the candy business going, kids?

WILLIAM E. KANE
University of Maine . . . B.A. . . . English

ROBERT KARCHER
Boston University . . . B.S. (Ed.) . . . Masters in Ed. . . . Physical Education . . . Assistant Coach Football

SFC. STEPHEN G. KINNER
Military Science I . . . Band and Girl Rifle Team

HARVEY M. KOROBKIN
Suffolk University . . . Tufts University . . . B.S. . . . M.S. . . . General Business, General Math, Bookkeeping, Economics . . . Faculty Flicker Business Manager

COMMERCIALLY SPEAKING, PRACTICE MAKES PERFECT

HONOR BUSINESS CLUB

Almost everyone buys a Gloucester High School book cover during the school year, but how many know who sells them? Under the direction of Miss Olga Williams and Mr. Alge Vaitones, the Honor Business Club, a group of girls who have achieved honors in business subjects, sells the covers and also the Gloucester High School portfolios to raise money for their projects. The Seniors' trip to Boston, where the girls visit different companies in the city, and the banquet at the end of the school year are both annual events on their club calendar.

Lucky the boss who has one of these girls for his secretary!

SHIRLEY M. LA FRANCE
Salem State Teachers . . . B.S. . . . Shorthand II . . . Transcription . . . Typewriting I

RAYMOND LANE
University of Massachusetts . . . Boston University . . . B.A. . . . Social Studies . . . World Geography . . . World History . . . Modern Problems

GASPAR J. LEWIS, JR.
Carpentry Shop . . . Archery

BENJAMIN A. LITTLE
University of Pennsylvania . . . Boston University . . . A.B. . . . Ed.M. . . . English

WALK TOGETHER, TALK TOGETHER . . . PEOPLES OF THE EARTH

Ute, Leslie, and Shoko spread AFS goodwill throughout the school.

AMERICAN FIELD SERVICE

"Walk together, talk together, O ye peoples of the earth; then and only then shall ye have peace." This inspiring phrase is the motto of the American Field Service, a truly international organization. However, here at Gloucester High School, its prime purpose is to help keep the American Field Service exchange students happy. This group also sponsors an A.F.S. Weekend in Gloucester late in the spring. At this weekend, A.F.S.er's come from all over Massachusetts to spend a weekend here. One of the most remarkable organizations in the world, the members have done much to help better understandings among all the peoples of the earth.

Mr. Feig's bulletin board conveys the thoughts of AFS at Christmas.

CAMERAS, LIGHTS, ACTION LEAD TO PRODUCTION

STAGE CREW

"Click" . . . this noise is very familiar to all members of the stage crew as they work at the switch panel backstage in the auditorium. This group of able-bodied young men works hard handling all activities, especially at every assembly. The members also run movie and slide projectors which are often used by the teachers for classroom work. Their biggest job, however, is making the sets for the annual play presented by the Drama Club. Gloucester High School can be proud of its stage crew, which spends many hours in service to the school. Mr. John Carter is the sponsor.

Be sure to pull the right ones. Eddie Abbott and Dana Pommet

Don't do it, Bill! We need Bernard

SERVICE CLUB

Teachers' secretaries, office assistants, library assistants, and cafeteria workers are but a few of the many students who make up the Service Club. Membership is comprised on a credit basis; that is the members get credits for performing different services around school. They give both their time and efforts to the fields which they represent. Miss Christopherson, the club advisor, presents each member who earned a total of ten points during four years at High School with a "G" on Presentation Day.

DOROTHY A. LONDERGON
Emmanuel College, Boston University . . . B.A., M.A. . . . Librarian . . . Library Assistants

Picture Not Available

JOHN E. LOPES
Western Carolina . . . B.S. . Mechanical Drawing, History

BY SERVING OTHERS, WE HELP OURSELVES

These girls play a large role in helping the school function properly

PHYLLIS P. MARSH
Radcliffe College, Boston University . . . World History, . . . U.S. History . . . Iota Tau Kappa

RUTH C. MARSHALL
Boston University, Harvard University . . . Ed.M., A.B. . . . Guidance Counselor

More ads for the Flicker, Marcia?

MANUEL F. MARTINS
Providence College, A.B. Science . . . Science Club

MICHAEL G. MATCHIE
St. John's University, B.A. . . . English, Speech, Dramatics, National Thespian Society

JUNIOR VOLUNTEERS

The Addison Gilbert Hospital is fortunate to have this group of lively girls working so earnestly. The girls may be seen taking gift carts around every afternoon after school. This is only one of the many and varied duties they perform, under the direction of their advisor, Miss Marjorie Gale. On Presentation Day, pins are awarded to the girls who have put in either fifty or 100 long hours of gratifying work. Also at this time, all active members receive a certificate in recognition of the fine work they have done.

GIRLS AID IN COMFORTING THE SICK

Gail Wonson has had plenty of experience doing this at the hospital

What do you hear, girls?

JOSEPH E. MAUGER, JR.
University of Massachusetts, B.A. . . . Algebra I. II

ETHEL MILLS
Salem Teachers, B.S. (Ed.) . . . Bookkeeping, Elementary Accounting . . . Cheerleaders

MANUAL AND MENTAL ACTIVITIES ACHIEVE SKILLFUL GOALS

CRAFTS CLUB

One of Gloucester High School's newest clubs is the Crafts Club, which was organized by Miss Mary Jane Nugent. The group had an interesting project this past winter. It was that of constructing paper angels for Christmas decorations around the school. Later, the members undertook other projects outside of their class, all of which proved to be just as interesting, thereby gaining a better appreciation of the many types of crafts which have been developed throughout the world. The qualifications for joining this club are simple—the student must have taken, or be taking at the present time, crafts, and he must have a passing grade.

CHESS CLUB

"Check mate" are the words which many chess players some day hope to say to their opponents. The members, under the direction of Mr. Robbins, have played many lively games which add to the excitement of chess. Through the club, each member tries to improve his game by thinking ahead and planning his moves. By playing games against other schools in the vicinity, the player becomes more efficient, and the club more successful.

These four senior angels are busy making Christmas angels.

Just how many are playing this game?

JANE E. MOGINOT
University of Vermont, B.S. . . . Foods I, Homemaking

ELEANOR F. MOORE
Director of Music Education, Music Appreciation and Theory

JORGE R. MORGENSTERN
United States Merchant Marine Academy, Harvard University . . . B.S., A.M. . . . German, Spanish . . . German Club

MARIO R. MORIELLO
Boston University, B.S. . . Ed.M. . . . Math, Science

SCIENTISTS CREATE PRINTERS' HEADLINES

PHYSICAL SCIENCE CLUB

One of the outstanding projects of the Physical Science Club is the Science Fair held in March. As its major project, success was guaranteed because of the hard work and enthusiasm of each member. However, this was not all of its activities, for, under the direction of the club advisor, Mr. Manuel Martins, the members of the club participated in various interesting and educational field trips.

BENJAMIN FRANKLIN CLUB

Have you ever wondered what happens to the 25 cents you pay for a football program? The boys in the Benjamin Franklin Club put it into a scholarship fund; and, at graduation, it is awarded to the most deserving senior boy in order that he may further his education in the field of printing. The members of this organization are boys from the print shop who have at least a "B" average and are recommended by the instructor, Mr. Vail. The highlights of their year included three industrial trips to printing and paper mills. These trips helped to further the boys' knowledge of the printing industry.

Looks very complicated to me

The football programs were excellent this year, boys.

HELEN MORTON
Framingham State Teachers College . . . Director of High School Cafeteria

PAUL A. NICKAS
University of Massachusetts, New York University, Columbia, Harvard, Simmons . . . B.S., M.A. . . . Chemistry

MARY J. NUGENT
Salem State Teachers, Boston University . . . B.S.(Ed.), M. Ed. . . . Crafts . . . Crafts Club

H. AUGUSTUS NUNES, JR.
University of New Hampshire . . . B.A. . . . Algebra II, Mathematics II, Algebra, Mathematics II . . . Geometry . . . Tennis Coach

SKILLFUL WORKERS CREATE BEAUTIFUL DESIGN

Members of the Art Club base their studies on painting and design.

ART CLUB

All the various aspects of art are studied by this relatively new club, which is sponsored by Mr. Howard Curtis. The Art Club makes several field trips to art museums throughout the school year. These excursion clarify their understandings of art and its greatness. Since it is a new club at Gloucester High School, its membership is not too great, but it is fast becoming very popular, and should soon have a large and active membership.

Beauty and service go hand in hand.

When it comes to attendance, parents outshine students.

Surprise!!!

veryone is smiling now, but wait until they reach the
hird floor.

Editor's parents meet editor's boss.

Arts and crafts seems to be an interesting subject.

PARENTS DECIDE TO COME BACK TO G.H.S.

M. EVELYN OLIVER
Salem State Teachers' College . . . B.S (Ed.) . . . Shorthand, Typewriting

GERALD A. O'NEIL
University of New Hampshire . . . B.A. . . . Geography, U.S. History . . . Baseball

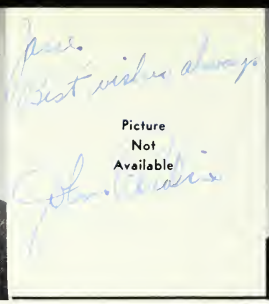

JOHN PERAKIS
Northeastern University . . . A.B. . . . Spanish, Latin . . . Latin Club

CLAUDIA PERRY
Radcliffe College Oxford Summer Session . . . A.B. . . . English . . . National Honor Society . . . Gloucester High School Poetry Contest

ANTIQUATED ROMAN TOGAS ARE STYLISH AGAIN

Your new outfits are very becoming!

LATIN CLUB

Although Latin is considered a dead language, but members of the Latin Club have found renewed interest in it. At a Roman-style banquet, the freshman members served as slaves and fed peeled grapes to their owners and to the Emperor, Mr. Perakis, the club advisor. All members of the club were dressed in Roman togas. The banquet, along with a program of colorful slides about Rome, constituted the year's main program. English is spoken at the meetings, but everything is planned in Roman style.

Mike and Paul, are you really studying? We doubt it!

GEORGE PERRY
Fitchburg Teachers' College . . . B.S.(Ed.), M.S. . . . Machine Tool, Driver Education

SFC FRANK A. PETTENGILL
Boston University . . . Military Science II . . . ROTC Rifle Team, Junior Varsity Rifle Team

ROBERT E. PUFF
University of California, Florida State, Boston University, Salem Teachers . . . B. Music, M. Music Ed. . . . Instrumental music, Band, Orchestra

IRVING ROBBINS
University of Massachusetts, University of Pennsylvania, Boston University . . . B.A., M.A., M.Ed. . . . Social Studies . . . Chess Club

SPRECHEN SIE DEUTSCH

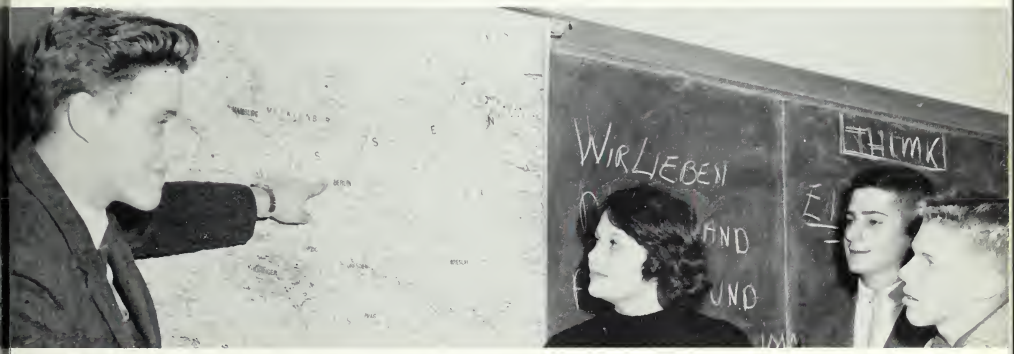

Maybe some day you people will visit Germany.

Everyone in 117-B is busily working on the Flicker, Alice?

GERMAN CLUB

"Sprechen Sie Deutsch?" says Mr. Morgenstern, the club advisor. If you do, you probably have some idea of what the German Club does. Throughout the year, the members learn about different customs of the German people by listening to German records and by looking at movies and slides. German literature is also stressed as well as a deeper study of the language itself.

AMBITIOUS ACTORS PERFORM WITH REALITY

What's the matter, Bill? Doesn't it fit?

NATIONAL THESPIAN SOCIETY

"Lights, Camera, Action" are the familiar words that are characteristic of the National Thespian Society which provides the school as well as itself with well-performed entertainment. Annually, they put on a Christmas play for the school and a three-act play for the general public. This is not all, however, for during the past two years the members have attended the Drama Festival, serving as host last year. "Each member, no matter what the size of his part," says Mr. Matchie the club advisor, "is of equal importance to both the success of the play and the reputation of the club."

EDWARD W. ROEWER
Dartmouth College, Boston University . . . A.B., M.Ed. . . . Spanish, World History

NORMAN C. ROSS
Bucknell University . . . A.B. . . . Economics, Business Organization . . . Athletics

M/SGT. DOUGLAS S. RUSSELL
Military

RICHARD S. SHORT
Bates College . . . B.S. . . . Biology . . . Beta Beta Biology

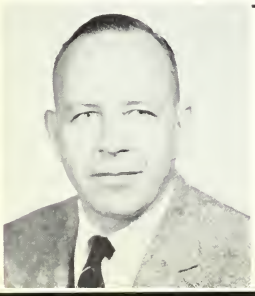

Picture Not Available

BUGS, BOTANY, BACTERIA PUZZLE BIOLOGISTS

Are these girls surprised, bewildered, or interested, or all three?

BETA BETA BIOLOGY CLUB

Do you know the proper uses of alcohol? This is one of the subjects studied by the members of the Beta Beta Biology Club. During the year, the members do projects and study certain phases of medicine such as Botany and Biology under the direction of their advisor, Mr. Richard Short. However, besides studying these various subjects, the members try to further their appreciation of the biological sciences. With its members, the Biology Club has made a success of itself by creating an interesting and informative association.

WILLIS K. SMITH
Keene Teachers' College, University of New Hampshire, Plymouth Teachers' College . . . B.Ed., M.Ed. . . . English . . . Senior Class Advisor

LEON C. SPRAGUE, JR.
University of Maine . . . B.S. . . . M.A. . . . Guidance Counselor

KENNETH E. STICKNEY
University of North Carolina, Fitchburg State Teachers' College . . . Vocational Education . . . Carpentry Related

CHARLOTTE TAYLOR
University of New Hampshire, Middlebury College . . . B.A., M.A. . . . English . . . *Flash*

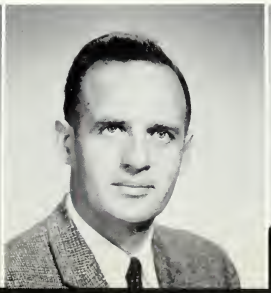

JANE C. TOWN
Emmanuel College . . . A.B. . . . English

HARVEL R. VAIL
Fitchburg Teachers College . . . B.S. . . . Printing Shop and Related . . . Benjamin Franklin Club

ALGE J. VAITONES
Barton University . . . Ed.M. . . . Type I . . . Type II . . . Salesmanship . . . Business Arithmetic . . . Honor Business Club . . . Beacon Advertising

TYPEWRITERS, ERASERS, HOT COPY MOLD OUR PAPER

Planning next week's Flash is a tedious but rewarding job.

FLASH

"Get your assignments in on time!" This is the cry stressed weekly for the reporters by the Flash sponsor, Miss Taylor, and the co-editors. As a result, students learn how to meet deadlines and how a newspaper is run. But most of all, they get a chance to improve their journalism. The Flash appears in the *Gloucester Daily Times* weekly, and contains articles on recent assemblies, student activities, and other happenings of interest to the student body.

Somber study is caught by the camera at 1:59

O. MYRTLE WARDRUP
Shepard College . . . B.A., B.S. . . . Biology . . . Physiology . . . Beta Beta Biology . . . Future Nurses of America

RAYMOND C. WHITE
Fitchburg State Teachers . . . B.S. . . . Machine Related Drawing . . . Electrical Related Drawing . . . Math . . . Theory . . . Science

OLGA WILLIAMS
Salem Teachers . . . Boston University, University of Bridgeport . . . B.S., M.B.A., C.A.S. . . . Office Practice . . . Honor Business Club

PAST BEACONS FORMULATE FRESH THOUGHTS

Have you seen Gulliver lately?

BEACON

"Monday will be *Beacon* Day," is a familiar statement heard in all English classrooms twice every year. *Beacon* Day is the name given to the day on which contributions to the *Beacon*, our semi-annual literary magazine, are due. Its staff is divided into poetry, art, and literary committees. Each member of the committee must read and comment on every contribution for his division, and the final selections must be edited by Miss Darby. The accepted material is then published in a booklet and sold to the students. Such an organization gives people with a flair for writing an opportunity to see their work in print.

These senior girls are busy creating, too.

OUR CAFETERIA GIVES US WELL-PLANNED MEALS DAILY

It's eleven twenty-two and all is ready! Miss Morton is holding her breath.

How efficiently they work in this small room!

At eleven twenty-five, see what has happened.

G.H.S. IS FORTUNATE TO HAVE SO MANY EFFICIENT CUSTODIANS

Mr. Carter, senior custodian, raises the flag at the front of the building

Mr. Patten is kept busy by the seniors

Mr. Cameron works hard in the Gym

Mr. Perry is always ready to help on the second floor

Mr. Barry's ready smile can be seen daily on the third floor

EVERYDAY LIFE IN G.H.S.

Florence Stople issues a ream of paper to Joyce Farnham.

Anyone calling the athletic office may hear Bev Steele's pleasant voice.

Pat Tarr practices filing.

Don't drink up the reservoir, Bob O'Maley.

Ginny Frontiero and Bobby Enos show how bookkeeping can be fun.

Mr. Hooper's mechanical drawing classes form future engineers.

FEATURES

SEPTEMBER, AND STUDENTS FIND IT HARD TO GET BACK TO THE BOOKS

SEPTEMBER

10. Seniors come happily (?) back to school. *David Patrican* is careful not to step on Freshmen.

11. Freshmen are running around looking for the elevator. *Sandra Sargent, Larraine Mitchell,* and *Marion Martell* congregate in supply room to count their newly gained profits.

14. *Esther Bray, Mary DeWolfe,* and *Leanora Orlando* carry stacks of books. They aren't going to do homework, they're just going to cover the books.

15. *Kathy Love* finds school dull this year. She can't seem to find any interesting boys.

16. Is that a wooden Indian outside of room 122? No, it's just *Bill Baxter*. And he says he isn't in a rut.

17. *Carol Silva, Maureen Rogers,* and *Linda Evans* keep getting lost in the corridors. They can't seem to figure out where X Block went.

18. The lights in the auditorium are blinking on and off. Is it a short circuit? No, it's just *Eddie Abbot* getting back into the routine.

21. *Brian Murphy* loses a chess game. *Leslie Burns* runs to record this earth-shaking event in her secretary's report.

22. "Kick-Off Dance" Saturday Night. *William Crowley, Dan Francis,* and *Don Hiltz,* are seen prowling about the third floor.

23. *Joanne Ciarametaro* doesn't like the lunch today. *Marion Goucher* suggests serving Essex clams.

24. *Ellen Sutherland* and *Roberta Jones* are still yawning during first block classes. They think it's a shame that school can't start at 10:00 a. m.

25. Red-faced *Walt Piraino* leads band at Jamboree. Embarrassed because the girls gave a cheer for you, Walt?

28. *Jane Southworth* runs down to Mr. Feig's room. She finally solved a modern problem.

29. *Suzanne Wakely* and *Priscilla Wilson* are caught talking in homeroom.

30. *Diane Morris* isn't at lunch. She is seen sitting on the floor in front of her locker doing shorthand.

Seniors find their "weigh(t)" to the future

REGULAR SCHOOL SCHEDULES HAVE BECOME ROUTINE BY NOW

OCTOBER

1. *Sheila Brown* and *Ann Brancaleone* put cotton in their ears. *Jean Amero* has been reading shorthand aloud during X Block.

2. Wonder why *Larry Beaulieu* decided to think before he answers any more questions.

5. *Tina Curcuru* is heard telling Mr. W. Smith that she will work overtime.

6. *Sheila Tindley* is still wondering about those footprints on the roof.

7. *Doreen Ciaramitaro* does cartwheels down the corridors. Congratulations, Dodie!

8. Something is missing on the first floor. Why its *Bill Burr* and *Marcia Genest's* daily quarrel.

9. We play Salem tomorrow. *Eddie Silva* stays home to rest up.

12. The photographer catches *Paul Dexter* and *Mike Chambers* studying. All the books fall off the shelves.

13. *Florence Strople* and *Carole Carr* send *Joyce Farnham* skyrocketing to the third floor. *Robert Town* catches her.

14. *Barbie Goulart* stands in front of the print shop during second lunch. I wonder why?

15. Mr. Moriello chases *Valerie Saulnier* down the corridor. We told you to sign the blackboard, Val.

16. *Pete LaFata* stops complaining. He won a bowling bet, and someone else has to pay his class dues.

17. *Elana Pistenmaa* dreams of the day when school is out.

19. Bus driver faints. *Nancy Natti* arrives on time.

20. *Ronald Joseph* waits for his sunshine to brighten his day.

Frankie looks pretty sick, but you can bet Marilyn will call his bluff

22. Is that *Barb Ouelette* walking to school? What happened to the car, Barb?

23. *Alice Souza* can't wait for the hockey season to start.

26. Crunching sounds are heard in room 203. *Gail Martin* and *Mary Frazier* break their backs to take 100 words a minute dictation.

27. *Gail Wonson* rushes to rescue *Sally Rosa*. Sal made a mistake in clothing class and sewed her fingers together.

28. *Skip Lowe* finds a way to beat the high cost of living. He boosts candy prices to 10c a bat.

29. Weird noises are heard on the first floor. *Pat Hobbs* and *Mari Patten* are practicing for Halloween.

30. Miss Morton chases *Joan Brooks* and *Paula Mitchell* out of the cafeteria. It seems they went trick or treating a little early.

NOVEMBER SIGNIFIES FOOTBALL, PARTIES, AND TURKEY FOR ACTIVE STUDENTS

NOVEMBER

2. A certain red-head and *Paul Bergman* are seen playing hopscotch.

3. *Carol Brown* tells the seniors in homeroom 102 to pay up or else.

4. What's that hanging from the third floor window? It's *Charles Bush* getting his needed supply of fresh air.

5. I wonder why *Kathy Nicastro* and *Vincie Ciolino* are smuggling bottles of milk and sandwiches into room 207.

6. *John Curley* charges admission to see his scrapbook and trophies in the first floor display case.

9. Mr. Vail gets his first lesson in running a printing machine from *Bob Dion.*

Our busy electricians light up the world for Christmas

10. *Benny Favazza* and *Skip Holgerson* find an easy way to beat the homework game. They took up homemaking.

11. Our Senior Class Vice-President teaches *Ute Graeper* some new American slang.

12. *Virginia Frontiero* hangs a new picture in her locker. What's his name, Ginny?

13. *Dona Kaihlanen* brushes up on her cha-cha just in case an old acquaintance asks her to dance.

16. There's a new hit song at Gloucester High. It's the "Knuckle Cracker Suite" by *Julie Martin.*

17. *Richard Owen* exhibits his new throat spray to Miss Moore.

18. *Edward Wall* and *Anthony Tamarindo* try to date Miss Gaudette for the Officer's party. You'll do anything to stay away from Mr. Parhurst's office, won't you, boys?

19. Mr. Little falls down the stairs. *Pat Tarr* stands helplessly at the top.

20. *Dana Pommett* opens his locker to find a senior girl in there still talking. Won't she ever stop, Dana?

23. A trophy is awarded to *David Saunders* for breaking the largest number of milk bottles in the shortest period of time.

24. *Irene Souza* blushes as new typewriter mechanic removes her hand from the keyboard. Did it hurt, Renie?

25. *Eugene Silva* spends the night in the darkroom. It seems he left his key on the outside of the door.

30. Cold spell hits. *Stuart Martin* brings hot water bottle to school. Can't you get used to the climate out here, Stu?

CRECHES, GREENS, AND PAINTED WINDOWS SYMBOLIZE ANOTHER CHRISTMAS

DECEMBER

1. *Earl Morgan, Donnie Grecke, Mike Palazola* and *Bernard Sova* are seen going into Mr. Card's all male physics class. I hope you've got your assignments done, fellas!!!

2. No lunch today for *Sandra Capillo*. She paid her class dues.

3. *Dick Tarr* is racing frantically through the corridors. Can it be that Dick lost the Brigade.

4. We all wish *Cliff Gale* the best of luck with his baton, but we hope he doesn't get scorched with the torch.

7. Hoorah! No school. But luck is not with *Andy Bertolino* and *Dicky Nickerson*. They're working on the ROTC Christmas project.

8. *George Doucette* is caught with a bucket of water in one hand and a spike shoe in the other. Looks like he wishes it was fall again.

9. *Joan Kerr* is still wondering about what happened to the typewriter in the Vocational Office.

10. Horrors! *Dominic Mazzeo* forgets his music. You'd better watch out for Mr. Puff, Dominic.

11. *Paul Pommeti* and *Jimmy Rose* entertain second lunch with Christmas Carols.

14. *Ginger King* decides to whistle while she works. Mr. Parkhurst buys a set of car-plugs.

15. I wonder why *Harry Dagle* was on the third floor. Chasing after a certain sophomore girl, Harry?

16. *David Brown* and *Roland Lufkin* should be ashamed. After three years of ROTC, they forget to wear their uniforms.

17. *Larry Sawler* and *John Clayton* are in a huddle over lunch trays. They must be discussing plays for tonight's hockey game.

18. *Kitty Karveles* and *Kathy Phillips* are sneaking around with one spiked heel apiece. *Judy Layton* wears sneakers and nylons.

21. "The Night Before Christmas" is read to *Shoko Toyama* by *Barbie Smith* and *Meg Webber*.

22. *Louie Gemmellaro* and *Kenny Enos* decide to play Santa Claus, but they can't decide who should be the bottom half.

23. Cheers—School's out!! Merry Christmas and Happy New Year!

Each classroom had Xmas decorations similar to this one

SENIORS MAKE RESOLUTIONS TO STUDY HARDER AND LONGER

JANUARY

4. *Janice Palmer* finds new way to meet city officials. Bang!

5. *Annie Mello, Donna Smith,* and *Marcia Spinney* take advantage of the snow and bring their sleds to school.

6. *Diane Perry* says to *Penny Downs,* "Be reasonable, do it my way."

7. *Phyllis Noble* is still in school. She doesn't care if she gets locked in, she's not leaving without her *Mad* magazine.

8. *Ronnie Texieria* sports a shiner. I suppose it was a high doorknob, Tex?

11. *Robert Tarr* and *Roland Troy* are absent from homeroom today. Everything is quiet.

12. Freshmen, get your mid-year tickets from *John Dahlmar, Sammy Favazza,* or *Robert Rowe.*

13. Mrs. Wardrup's physiology class must be studying first aid again. *Kathryn Arabian's* head is swathed in bandages.

14. Screams are heard coming from the cafeteria. *Betty Azevedo* has her finger mistaken for a carrot as she steals chips from *Phyllis Russell's* plate. That'll learn ya, *Betty.*

15. *Bev Porter* wants to start a locker cleaning company, but *Jackie Scola* claims you make more money at a car-wash.

18. Mid-years start today. *John Sperry* decides to give up on his one foreign language—English!

Seniors are studying hard with mid-years in mind

19. *Francis Anderson* misses her first Mid-year. It seems she walked all the way to room 322 when she was supposed to go to room 122, and thought it was silly to do all that walking for nothing. How was your mark in French, *Fran?*

21. *Roberta Enos* teaches *Sally Muise* the A B C's of taking exams. Aspirin, Books, and Coffee. (Preferably black)

22. *Ann Hale* serenades the Girls' Drill Team.

23. *John Erkkila* is a half-hour late for his exam. It seems his car got stuck in a snowbank outside of school.

25. There goes *John Movalli* floating to the ceiling again. We told you not to eat those dog biscuits, John.

FEBRUARY'S HERE, BUT SENIORS BEGIN TO WONDER IF JUNE WILL EVER COME!

FEBRUARY

1. Drive for class dues starts, *Peter A. White* pawns class ring.

2. *Brad Arthur* suggests class motto: "All that glitters is not gold." I wonder if he's referring to our blondes.

3. Is that *Nute Blatchford* running down the corridor? Going to a fire, Nute?

4. *Colby Tucker* remembers the Bible reading. Miss Gaudet faints.

5. Office report: Lost—Gold and black fountain pen. Reward. *Allen Hall* and *Frank Anderson* study *Great Detective Stories of All Times.*

8. *Doreen Pelletier, Marilyn Lewis,* and *Barbara Featherstone* are seen on Main Street giving out candy kisses in exchange for buying tickets to the Senior Class Minstrel Show.

9. *Rusty Davis* and *Billy McLeod* cut last class in order to buy their tickets on Main Street. Your lipstick is showing, boys.

10. It's 8:07 and *Jeanine Taylor* is coming into 122. She says her locker was jammed but Miss Gaudet looks questioningly.

11. *Judy Catalini* and *Pat Doyle* are seen prowling on the second floor. Given up on our senior boys, girls?

12. *Leslie Millet* needs tutoring in Math. *Carol Walters* says, "I'll be glad to help you out, Les. The door is right behind you."

16. *Sam Parisi* is found in his locker. It seems he hasn't got his English homework done.

17. *Herman Melanson* and *Jim Connelly* are walking down the corridor on their hands. They say it saves on shoe leather.

18. *Teresa Serio* cleans out her locker and finds the missing cards she didn't mail. Oh well, save them for next year, Teresa.

22-26. Ah, vacation.

29. *Carol O'Hearn* and *Janice Perry* are waiting outside the boys' gym. I wonder if they're going to take advantage of leap year.

Collected all the dues yet, Dave?

Anxious to get to class girls? Must be a study!

FLICKER COPY HAS TO LEAVE, EVEN IF OUR BUSSES TAKE IT

Editor Phyllis Russell mails out final Flicker copy

MARCH

1. How about the day *Vince Asaro* turned over a leaf in his book so hard it tore off.
2. *Frank Powers* and *Norman Taylor* are still looking for the promise in the "Missouri Compromise."
3. Amidst the books in the library, *Sharon Twomey* thought "Good-bye, Mr. Chips," meant the end of a famous wood-chopper.
4. *Emma Blatchford* finally got the right key—the key on the typewriter, that is.
7. *Sue Goodhue* advises *Ted Forbes* to make sure his brain is engaged before putting his mouth into gear.
8. Coming out of Driver Ed are *Colleen Gillie* and *Katy Kippen*. Colleen says: "I thought "R" stood for Race!"
9. *Polly Rust* sings a song of spring. It's not far off, you know.
10. Then there was the day that *Sheila Ferrini* thought Virgil was the new Latin teacher.
11. *Bobby Brown* tries an experiment. The only trouble is he can't seem to get *Ralph McKie* into orbit.
14. "Those are brownies!!" said *Carole Muise*. "Sorry, I thought they were hardtacks," replied *Joanne Messina*.
15. *Don O'jantakanen* heard that it wasn't good to burn the candle at both ends, so he tried burning it in the middle.
16. Looking for Indians on the new pennies is *Peter J. White*.
18. *Tom Linsky* and *Reggie Jackson* sure had a rough time on that "snipe hunt." Even the flashlight battery gave out!
23. *Marcia Davis* throws tea. Tea throws guests.
24. Military tactics are demonstrated by *Mark Chamberlain* when attacked by small boy with air rifle.
25. Advice to *Liz Connors*. To recall the pronunciation of romance, remember the accent is on "Man."
28. "To succeed is an urge." *Mickey Smith* thought it was a drag.
29. *Warren Spurling* gets a new medal. Total weight 10 lbs.
30. *Pat Burke* thought that the scavenger hunt was for a bird but found it was a party instead.
31. A petition is started by *Mark Sheldon* for the next week off.

Our faithful bus drivers talk over their weighty problems

SPRING ARRIVES AT LAST
WITH LEAVES SHOWING IN THE DISPLAY CASE

APRIL

1. *Richard Jameison* plays hookey. Mr. Parkhurst doesn't like his idea of an April Fool joke.

4. It seems *Jean Pulkka* is in the habit of taking dictation everywhere she goes.

5. *Bill Taylor* tries playing Tarzan, but somebody greased the ropes.

6. Freshmen bring autograph books to school and chase after *Frank Boardman.*

7. *Cecilia Salafia* gets locked in Mr. Hooper's closet, but *Wilma Smith* rescues her. Those Freshmen are at it again.

8. *Pete Shoares* tries to pay for his lunch with the tool checks from shops. If *Billy McTigue* can do it, why can't he?

13. *Hugh Olmstead* writes a book entitled *"How to do Homework in 25 Hours a Day."*

14. Tragedy—*Ronnie Staten* loses his comb.

19. *Dotty Vagos* is seen chasing *Howie Lodge* down the corridor. We told him not to play his trombone while she was in front of him.

20. Sophomore R.O.T.C. cadets carry *Tommy Burke's* books. Let's not pull rank, Tom.

21. *Ruthie Davis* wants to start a fund drive for her car.

22. I guess Leap Year was too much for *Tommy Henderson.* He looks worn out.

25. *Carole Meuse* wants to enlist for another four years. Boy, what ambition.

26. Somebody stole *Barry Parson's* desk from class. He sends *Darryl Pierce* in the girls' room to look for it.

28. *Donnie Muise* finds book that has been buried in his locker since September.

29. Girls start flocking to the baseball games. Does *Captain Corkum* have a date for the Sergeant's Party yet?

The beauty of April leaves is expressed by students

SENIORS THOUGHTFULLY CONTEMPLATE GRADUATION

What a serious business this turned out to be

MAY

2. A miracle on the first floor. *Howard Costa* came to school today.

3. *David Pimentel* and *Bill Henderson* are seen serenading the senior girls. Spring fever, boys?

4. What's this? *Bev Steele* is trying to find out Who's Who in Dreamsville.

5. *Kevin Shore* finally decides to become a fireman. Oh, no!

6. Mr. Bradstreet's homeroom is in an uproar. *Bruce Fortiar* tripped over his own feet. What did you polish your shoes with, Bruce?

9. *Rilla Cheverie* just can't wait to get home. Are you expecting a letter, Rilla?

10. Great news! *Vince Boyle* made a discovery—*Dick Ryan* is half an inch shorter than he is.

11. *David Snelson* thumbs through his little black book. What's new, Dave?

13. There's a heated discussion in Mr. Feig's Modern Problems class. *Brendon Densmore* argues over the cold war.

16. There seems to be something missing in study today. Oh, it's only *Lucy Jewell's* silence.

17. *Marion Goodwin* can't seem to find her interesting English book. What a shame, Mal.

18. Capt. Curtis is seen chasing *Everett Ercolani* around the gym. Did you use his best uniform again, Everett?

20. *Cliffy Sampson* hurries to meet a certain brunette after school ends. Got plans for tonight, Cliff?

23. The racket on the first floor is just *Kenneth Vicari* trying to squeeze into his locker from Mr. Parkhurst.

25. *Henry Pascucci* is seen with a patch over his eye. Bump into a door, Henry?

26. *Gail Whynott* and *Rosemarie Testeverde* already have their graduation dresses. So that's why they weren't in school yesterday.

30. Memorial Day—No school! However, *Charles Loring* and *Bob O'Maley* don't realize that. They arrive at school to find the brigade is marching down Main Street, Oh, oh!

31. *Barbie Kohr* looks like she's on cloud nine. She must have seen her dreamboat over the long week-end.

JUNE AND GRADUATION MEANS
THE YEAR HAS GONE , BUT NOT TO BE FORGOTTEN!

JUNE

1. *Jack Barbara* caught napping in "E" block study. Thinking of those football games, Jack?

2. *Jeri Kyrouz, Sherrie Somers,* and *Dina Babson* are running across the football field. Practicing, girls?

3. *Sancha De Pascale* teaches *Gene Reed* and *Dana* Perry the art of speaking before a group.

6. *Linda Chick, Carol Hilshey,* and *Anna Pata* are trying to explain to *Paul Kolterjahn* and *John Lubin* why boys can't go to the mother-daughter banquet.

7. *Rose Frade* is telling *Gerry Lovasco, Glenda Peckham,* and *Betty Orlando* about her trip to Portugal.

8. *George Burnham, Dana Coull,* and *Willie Burke* are seen running down the corridors backwards. Going somewhere?

9. Big "crash." *Paul Goodwin* trips over his tuba.

10. *Jim Hunicke* heard "by way of the grapevine" that *Donna Favazza* and *Mary Blanchard* mixed up the graduation diplomas. Don't gossip, Jim.

13. *Brad Silva* and *Bobby Porter* iron their ROTC uniforms. Saving money, boys?

14. *Carrie Marshall* is very sad today. She doesn't want to leave Gloucester High.

15. *Christine Mitchell, Sally Horton,* and *Sally Sampson* forget classes are over and wear skirts to graduation rehearsal.

16. *Sal Testeverde* and *Charlie Wilkinson* are seen at the mother-daughter banquet. They say they are acting as bouncers to keep *Roswell Lane* and *Dick Whitmarsh* away.

17. *Mela Peraino* and *Jerry Waite* are missing. Girls, come back; we haven't graduated yet.

Seniors look back on four wonderful years of learning!

MANY PEOPLE FEEL THAT STUDENTS ARE OFTEN AN ODD CREW

BILL BURR

SHERRIE SOMERS

MOST POPULAR

BEST ALL-AROUND

PAUL DEXTER AND DINA BABSON

MOST OF THE TIME OUR ACTIONS ARE UNACCOUNTED FOR

DICK TARR

CAROL WALTERS

MOST LIKELY TO SUCCEED

MOST INTELLIGENT

HARRY DAGLE

CHRISTA SMITH

EXCLUDING HOMEWORK, EACH DAY BRINGS A NEW EVENT

MOST LITERARY

HUGH OLMSTEAD
AND
PAM IRVING

MOST ARGUMENTIVE

MIKE CHAMBERS
AND
JERI KYROUZ

EACH NIGHT THE TELEPHONE PLAYS A LARGE ROLE

MOST ATHLETIC

BILL McLEOD
AND
JULIE MARTIN

CUTEST

DICK RYAN
AND
DONNA FAVAZZA

EXTRACURRICULAR ACTIVITIES CAPTURE OUR AFTERNOONS

BOB GAGNON

CAROL OHEARN

CLASS WITS

CLASS CASANOVAS

JIM HUNICKE

JANE SOUTHWORTH

AFTER FOUR YEARS AT G.H.S. WE THINK WE KNOW EVERYTHING

REGGIE JACKSON

POLLY RUST

MOST CHEERFUL

PEPPIEST

WALT PIRAINO

DOREEN CIARAMITARO

MANY OF OUR HOURS ARE SPENT DREAMING AND PLANNING

LARRY SAWLER

WILMA SMITH

MOST SOPHISTICATED

FRIENDLIEST

BEN FAVAZZA

LIZ CONNORS

EVERY CLASS HAS ITS LEADERS AND FOLLOWERS

TOM LINSKY

NANCY NATTI

MOST DARING

CLASS BABIES

BOB PORTER

JOANNE MESSINA

T'IS MARVELOUS HOW WE FIND SO MUCH TIME FOR EVERYTHING

MOST ARTISTIC

SAM PARISI

SUE WAKELY

MOST TALENTED

BILL HENDERSON

TERESA SERIO

NOTHING IS ACCOMPLISHED THOSE LAZY DAYS OF OURS

BEST GROOMED

RONNIE JOSEPH

SUSAN GOODHUE

GENE SILVA

GINGER KING

MOST TALENTED

ON THE WHOLE, G.H.S. STUDENTS ARE A PRETTY LIVELY GROUP

BEST LOOKING
ELLEN SUTHERLAND
AND
DICK NICKERSON

ROLLY LUFKIN
AND
BEV PORTER
MOST TALKATIVE

SENIORS

GOOD-BY, G.H.S. — IT'S BEEN A WONDERFUL FOUR YEARS

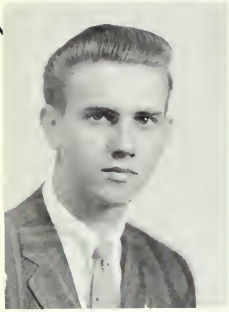

WILLIAM LEROY BURR—
"Bill"

Interests: MARCIA; sports cars; beatup Fords; the South; rockets; Summers of 1958, 1959, 1960. *Activities:* Baseball Team; Hockey Team; Stage crew 1, 2, Treas. 3, Vice Pres. 4; Student Council; Flicker Committees. *Awards:* Sawyer Medal 3, Nat'l Honor Society; Junior Rotarian; Pres. Senior Class. *Ambition:* To find my path and follow it.

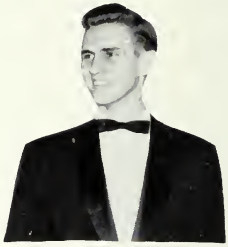

MARY VIRGINIA KING—
"Schnapps-Ginger-Ginge"

Interests: PHILOSOPHIES; Tea; Literal people; "Heeltonens"; Expeditions with the Bird; Listening; Talking; Theatre, Music, Reading. *Activities:* Class Vice Pres.; Rifle Team, Capt. 4; Thespians, Pres. 4; Glee Club; A Cappella; French Club; Jr. Municipal Day 3; Jr. Usherette; Biology Club 4; FLICKER. *Ambition:* Fiat voluntas tua.

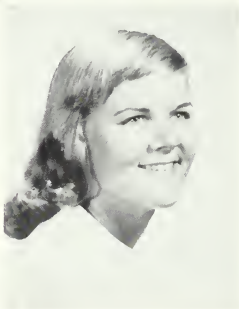

DAVID ANTHONY ROSE—
"Dave-Rosie"

Interests: Hockey, Music, Dancing, sports, C.Y.O., Ship #5 Hesperus, ZORRO. *Activities:* Class Treas; FLICKER; R.O.T.C.; Honor Guard, 2, 3; 2nd place Prize Squad 3; Haskell Drill finalist 3; Individual Drill finalist 4; S.F.C. 4; Football 1. *Ambition:* To keep my head high, my feet on the ground and my faith in God.

LESLIE ELIZABETH BURNS—"Les"

Interests: The Silver Half; Phi Kappa Gamma; Wonderful, Wonderful!! Right Luscious; P.F.; Beach Road; Selected Set; Freddies. *Activities:* Class Secretary; FLICKER; Flash; Spanish; F.N.A.; Latin; Biology; A.F.S. Pres., Secretary; Junior Usherette; Supply Room. *Ambition:* As an R.N. . . . "To Practice My Profession Faithfully" . . .

EDWARD ABBOTT FENWICK

Interests: Roller Skating; A'51 Chevy; Ship 53; An Electric Guitar; The Rockport Boys; Sandy Bay Yacht Club. *Activities:* Stage Crew 1, 2, 3, 4; ROTC Color Guard 2, 3, 4. *Ambition:* Get a good job and retire comfortably.

THEODORE AKERLEY—Ted

Interests: 1959 Pontiac; Tri-Power Engine; Speed Boat; the Stock Car Races; Flipper dippin; Cape Ann Drivers; Peter J. White's garage; Canada; Shooting; Fishing and everything. *Ambition:* To build the world's fastest stock car (and drive it). To be an Automotive Engineer.

JEAN P. AMERO—Jeannie

Interests: DICK; "Sum Fun;" Raining inside; "Lotta Laughs;" "Rotation;" TV's and H.F.'s; Sunlight. *Activities:* Beacon 2, 3, 4; Spanish Club; Secretary 4; Nat'l Hon. Soc. 3, 4. *Awards:* Sawyer Medal 1. *Ambition:* To attend business school and become a successful secretary.

FRANCES ANDERSON—Fran

Interests: Art; Traveling; "Don't You Know." *Ambition:* To make my parents proud of me.

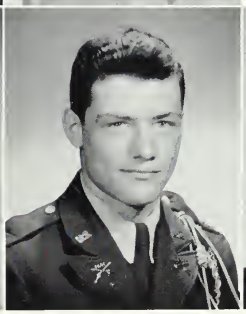

FRANK WILLIAM ANDERSON, JR.—Frank

Interests: DeMolay; Hi-Y; Y.P.F.; German Club 3, 4; Nat. Thespian Soc. 3; Individual Drill 4. *Awards:* Mathematics Assoc. Award 3; First Place Squad 3. *Ambition:* To become successful in the field of Biology.

KATHRYN ARABIAN—Kay

Interests: JIMMY; Just a Fresh Cat; Junior Debs; Aug. 18, 1959; Vanilla cokes; That Olds; "Just as Much as Ever." *Activities:* Future Nurses of America; Girls' Rifle Team. *Ambition:* To be part of his future.

BRADFORD H. ARTHUR, JR.—

Interests: Music; Sports; Cars; Woodbury Tavern; Jazz; M.G. *Activities:* Band 1, 2, 3, commander 4; Individual Drill 2, 3; Prize Squad Second Place 2; First Place 3; A.F.S.; Student Council. *Awards:* Junior Rotarian 4; Honor Soc. V. Pres. 3, Pres. 4. *Ambition:* To be an Air Force pilot.

VINCENT ASARO—Vince

Interests: Phyllis; the boys the "Big Six;" My "Big Mere;" Joe Monte's Establishment; Dancing; Cars; Stage Fort Park. *Activities:* Band 1, 2; Track 2; Navy Reserve. *Ambition:* To succeed in whatever I do, and make my family proud of me.

OUR FOOTSTEPS WILL ALWAYS BE HEARD IN YOUR ECHOES

ELIZABETH ELAINE AZEVEDO—"Betty"

Interests: BUDDY; The Pit; That '51 Olds; Phi Kappa Gamma; That certain July night; Double-dating; The midnight picnic; "Chosen Few;" The Door. *Activities:* Flicker; Student Secretary; Junior Usherette; Main Office Assistant; Chess Club. *Ambition:* To find the fountain of youth.

GERALDINE BABSON—"Dina"

Interests: Norwich Cadet; "Drop" "Sum Fun"; Lotta laughs; "Let it Rain"; Stardust; "Rotation." *Activities:* Drill Team 1, 2, 3, Sergeant 4; French Club 3, Pres. 4; National Honor Society 3, Treas. 4; Latin Club 3, Sec. 4; Athletic Office 2, 3, 4. *Ambition:* To contribute something somewhere.

JACK BARBARA GIACHINO

Interests: Que stick; the unpredictable one. *Activities:* Football 1, 2, 3, 4; Track 3, 4; *Awards:* Co Capt. Football. *Ambition:* To go on to college and graduate.

Picture Not Available

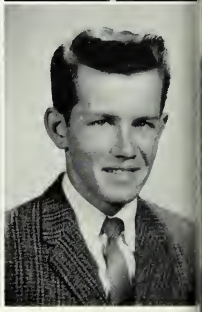

WILLIAM BAXTER—Bill

Interests: C.Y.O.; Swimming; Jazz; J.O.A.; Cars; 1662-R; Trombones. *Activities:* Band 3, 4; Track 3, 4; Cross Country 3, 4. *Ambition:* To work at my full capacity and make myself useful to the world.

LAWRENCE W. BEAULIEU—Larry

Interests: Cars; Girls; Working on Cars; "What!" me worry?" Dancing; Bowling; Sea Explorers. *Ambition:* To become a steamfitter.

F. JOSEPH BENNET—Joe

Interests: Girls; Essex; '54 Ford; "That certain Day." Music; Swimming. *Activities:* Stage Crew 1, 2, 3, 4. *Ambition:* To have the girl that I wink at, wink back. To make my parents proud of me.

PAUL BERGMAN—Berg

Interests: Old Cars, especially Fords; Bonnie; the Future. *Activities:* Stage Crew 1, 2, 3, 4. *Ambition:* To be a success in the eyes of those closest to me.

YOUR FRIENDLY WALLS WILL REMAIN FOREVER IN OUR HEARTS

WE'VE SPENT OUR TIME IN MANY STRANGE WAYS

ANGELO ANTHONY BERTOLINO—Andy

Interests: Standing on the corner and watching the girls go by. *Activities:* R.O.T.C. 1, 2, 3, 4; *Awards:* Corp. 2; Sgt. 3; Sec. Lt. 4. *Ambition:* To some day be able to be an auto mechanic and own my own garage.

MARY BLANCHARD—Blanc.

Interests: Little Green Bugs; Lotta Laughs; Seem fun; The Big Blast; Rotation; Hair and Scissors; Happy New Year. *Activities:* Archery 1, 2; Beacon; Junior Usher; Crafts Club; Class Roll; Teachers' Secretary. *Ambition:* To keep the rotators rotating to walk a straight line.

ELLIOTT NEWELL BLATCHFORD—Newt

Interests: Bowling; Sports; Parties; The Boys; Girls; Cars; DeMolay. *Activities:* Band 1, 2, 3; R.O.T.C. Indiv. Drill 4; Prize Squad 4; R.O.T.C. Sports 3, 4; Vocational 2, 3, 4; Awards Corp. 4, Sgt. 4. *Ambition:* To become an architect.

EMMA MAY BLATCHFORD—Emmy

Interests: Cooking; Embroidery. *Ambition:* To make my mother and father proud of me.

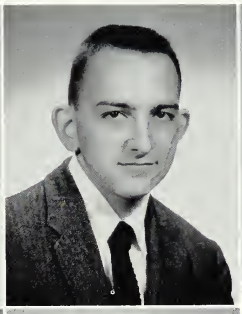

Picture Not Available

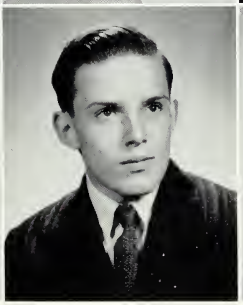

FRANKLYN HEEMANN BOARDMAN, JR.—"Mickey"

Interests: Weight lifting; Swimming; Wrestling; Scuba Diving. *Activities:* R.O.T.C. Prize Squads II, III, Rifle Team II, III, IV. *Ambition:* To be a soldier of fortune.

VINCENT BOYLE DUKE—

Activities: Track 1, 3; Basketball, 1, 2, 3, 4; R.O.T.C. Volleyball; Softball 1, 2, 3, 4; Vice Pres. Ben Franklin Club 3. 4. *Ambition:* To be a silk screen printer.

ANN BRANCALEONE

Interests: Lotta Laughs; Let it Rain; A Certain Captain; Sum fun: fate; Steadies. *Activities:* Honor Business Club; Teachers' Secretary; FLICKER; Art Club, Secretary; F.H.A. Secretary. *Awards:* Shorthand, Type *Ambition:* Love, happiness, to keep the Rotates Rotating.

LAUGHING AND CRYING AND OFTEN EVEN STUDYING

ESTHER ANN BRAY—Irma
Interests: Senior Debs; The Rink; Sisters and Cousins; Skating; Football; Hockey; Us Beatniks. *Activities:* Serv. Club, 4; Arch. 3; Teachers' Sec. 4; Jr. Usher; Award in Shorthand and Type. *Ambition:* To live, laugh, and be happy.

JOAN BROOKS—Joanie Brooksie.
Interests: Aug. 26, 1959; DON; Lots of Laughs; Music; Dancing; Bowling; Grant's; Swimming. *Activities:* Sec. 4; Archery 1; Class Calendar; Jr. Volunteer 1, 3. *Awards:* Jr. O.G.A. *Ambition:* To take a new step each day on the stairway to Paradise.

CAROL ANN BROWN—
Interests: "Rainbow"; Pilgrim Fellowship; Someone to watch over me. *Activities:* Jr. Volunteers; Nat'l Honor Soc. 4; Glee Club 4; A Cappella Choir; Spanish Club; Cafeteria; *Award:* 100 hour service pin. *Ambition:* To find the end of the rainbow with that certain someone for me.

DAVID BROWN—Charley
Interests: Planes; Living; People; Rifles; Sports; Girls. *Activities:* Rifle Team 2, 3, 4; Corp. 2, Sgt. 3. *Awards:* First place Prize Sqd. 3. *Ambition:* To become a Lt. in the U.S.A.F.

ROBERT FISHER BROWN —Bob
Interests: JAYNE; Boats; The Race Track; Hi-Y. *Activities:* Rifle Team 2, 3, Pres. 4; Stage Crew 1, 2, 3, Treasurer 4; Student Council; Tennis 3, 4; *Award:* Prize Sqd. 3; Indiv. Drill 4; Honor Guard 2, 3; Tennis Tournament Winner. *Ambition:* To be successful in the field of science.

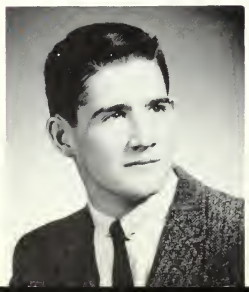

SHEILA BROWN—She'll
Interests: HATCH; Manchester; To find out what JOA means; Band Concerts; Bradford Building Fire. *Activities:* Art Club 4; Flicker Committee 4; Jr. Volunteer 3. *Ambition:* To receive my cap as a practical nurse.

PATRICIA BURKE—Pat
Interests: Bob's Rockport; A.A.A.; The Gang; Uncle Tenny's Cabin; The Broom; That Certain Someone. *Ambition:* To make my parents as proud of me as I am of them; and see Val get to Hollywood.

THOMAS JAMES BURKE—Tom, Burkie
Interests: Trains; Drawing Records; Woodworking; Roller Skating; Pets. *Activities:* Glee Club 1; Chorus 1; Prize Drill 2; Haskell Drill 3; Corp. 3; S.F.C. 3. *Ambition:* To be a success in whatever I attempt and make my parents proud of me.

WILFRED FRANCES BURKE—Willie

Interests: Music, Dancing, Hunting, Fishing, Bowling; T.V.; Ralphie's Guitar; "The Smash-Up"; The Gang. *Activities:* Band 1. *Ambition:* To be successful in everything I attempt and to make my mother and father proud of me.

GEORGE BURNHAM—Georgie

Interests: Reeling; John's; Bob's Nuthouse; Canteen; The Wharf; Rendezvous; Girls; Fun; That Certain Girl. *Activities:* Hockey; Football; Baseball. *Ambition:* To join the service and learn a trade. To find a good hard job when I get out.

CHARLES BUSH—Annheizer, Chuck

Interests: Women, Radio Engineering; Amateur Radio; Photography. *Ambition:* To explore the world, go on an expedition to Fernando Po Island, off the Gold Coast, Africa in 1962. Possibly to go to the Antarctic or Arctic next summer.

SHIRLEY A. CAMPBELL—"Campbell"

Interests: Eric, Our Road Record Hops; Jr. Globetrotters; Good Old Cape Ann Boys; Be Good, That Red and White Ford; Our Party. *Activities:* Archery 1. *Ambition:* To live, love, laugh and be happy.

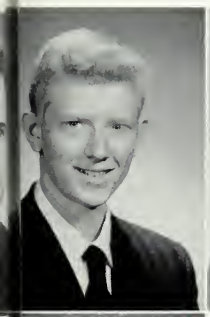

SANDRA JEANNE CAPILLO—Sandy

Interests: Hockey; Football; Basketball; Senior Debs; Swimming; Cousins and Sisters; Table 2; Kings Rook 1960; Music; Sweet Shop. *Awards:* Shorthand and Type Awards. *Activities:* Junior Usher 3; Student Sec. 4; Service Club 4. *Ambition:* To live, love, laugh, and be happy and become a successful secretary.

CAROLE ANN CARR

Interests: Bowling; South Pacific; W.T's; Popcorn; Swimming; How's ya HUMMERS. *Activities:* Sec. 3, 4; Flash 3, 4; Junior Volunteers 1, 2, 3; Junior Usherette 3; FLICKER 4. *Awards:* O.A.T.; O.G.A. *Ambition:* To travel, and then attend Chandler.

BELIEVE IT OR NOT, WE DID DO SOME CRAMMING FOR MACBETH

JUDITH ANN CATALINI—Judy

Interests: That Buick; Dancing; Bowling; Skating; Beach Party; Basketball Games. *Activities:* Cafeteria Assistant; Teachers' Secretary; Beacon Assistant; *Awards:* Junior O.A.T.; Typewriting Progress Certificate. *Ambition:* Make new friends and to keep the old.

JOHN MARK CHAMBERLIN—Mark

Interests: Joan; Uniondale; White Chevy; Novaks. *Activities:* Football 1, 2, 3; Baseball 1, 2, 3; Thespian 3; Spanish Club 2; *Award:* All Scholastic 3. *Ambition:* To be successful in whatever I attempt after I've been through college.

F. MICHAEL CHAMBERS—Mike

Interests: The Bookroom; Hockey; Having Fun. *Activities:* History Club 1; Hockey 1-4; Bookroom Attendant 2-4; International Relations Club, President 4; Junior Rotarian 4; *Awards:* Sawyer Medal I. *Ambition:* To be Paul's assistant coach.

URILLA MARIE CHEVERIE—Rilla

Interests: Charlie; Phi Kappa Gamma; Freddies Selected Set; Black Chevvy; Letters; Loose Tail-pipes; Silver Half; That Oct. night; Fun. *Activities:* Honor Bus. Club, Pres.; National Honor Society; Latin Club, Vice Pres.; Floormaster's Asst.; Flicker, Spanish Club; Drill Team; Junior Usherette. *Awards:* Sawyer Medal. *Ambition:* To see "someday" come and stay.

LINDA CHICK

Interests: Coffee and Coke; Bubble Gum for Christmas. *Activities:* Glee Club 2, 3, 4. *Ambition:* To make my parents proud of me and finish what I start.

JOANNE MARIE CIARAMETARO—Jo

Interests: Dancing; Rock'n' Roll; Swimming; Bowling; Collecting Records. *Activities:* French Club 3, 4; Flash 2; Glee Club 3, 4; Library Asst. 4. *Ambition:* To enjoy life and see my family and friends always happy.

DOREEN CIARAMITARO—Nin

Interests: BILL; "Wee Wittle Warriors"; Golf; Skating; PJ Parties; July 1, 1959; "Rings Around Us"; Dancing; Cheering; "Is That Right?"; My Honey. *Activities:* Cheerleader 3, Capt. 4; Girls' Drill Team 1, 2, 3; Spectacular 3; FLICKER. *Ambition:* To acquire my professional Golfers' degree and to raise little caddies.

OUR WORRIES OVER COLLEGE ENTRANCE EXAMINATION BOARDS ARE FEW

YOU SEE, WE HEARD THAT NO ONE REALLY EVER FLUNKS THEM

'INCIE A. CIOLINO
nterests: Midnight Riders; hose Shows! Bowling; Hockey; 1957 Ford; Foot-all Games; Laughs; Good imes. *Activities:* Teach-rs' Secretary. Int. Rel. lub; Flash Typist; Arch-ry 1, 2, 3; Service Club. *Awards:* Junior O.A.T. *Ambition:* To be forgiven nd not forgotten.

JOHN CLAYTON
Interests: ANN; Football, Hockey; Cemetery; Pink Houses. *Activities:* Hockey 1, 2, 3, Co-Captain 4; Football 1, 2, 3, 4; Corporal 3, Sgt. First Class 4; Individual Drill; Haskell Drill; Prize Squad. *Awards:* Haskell Medal. *Ambition:* To see Jimmy Brown run over the Giants.

ELLA E. COMEAU
Interests: DAVE; Late Laughs; Jan. 17, 1958; Elites; "Everyday"; Sports; "Sometimes"; Parties; A Certain Lieut.; Steadies. *Activities:* Biology Club; Future Nurse; Int. Rel. Club; Teachers' Sec.; Archery. *Awards:* O.A.T. *Ambition:* To see *him* reach his goal. To keep the Rotates Rotating.

ELIZABETH ANN CONNORS
"Liz"
Interests: Sum Fun; "Let It Rain"; Drip. *Activities:* Girls' Drill Team 2, 3, 4, Right Guide 4; Girls' Rifle Team 2, 3, 4; Vice-President 4; German Club; International Relations Club; Latin Club President 3, Vice-President 4. *Ambition:* To teach after attending college.

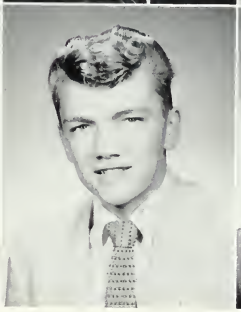

ROBERT CORKUM—
"Bob." *Interests:* All sports; Girls; Canteen; *Activities:* Baseball 1, 2, 3, 4, Capt. B.B. 3, 4; F.B. 1; Young People's Fellowship; Acolytes Guild; C. Country 3; Ind. Drill 3, 4; Honor Guard 2; DeMolay Sgt. 4. *Awards:* Bill Curley Award; Base. Champ. Trophy. *Ambition:* To do a little of everything.

HOWARD T. COSTA—
"Ted"
Interests: Cars; Skating; Skiing; Bowling; Boys in the Machine Shop. *Activities:* Individual Drill; Corporal 1, 2; Sgt. 3; Vocational Club. *Ambition:* To be a grade A machinist and work at Bomac. To be a bachelor and go to California.

DANA LEWIS COULL
Interests: Short Wave Radio Listening; DeMolay; Boating; Table No. 10; S.P.Y.F. Bible Study; Basketball; Goozol-Plex. *Activities:* Chess Club 4; R.O.T.C. Sports 4. *Ambition:* To do as I feel God would want me to and help others.

LOWLY FRESHMEN SEEMED TO LOVE TO BOTHER US

WILLIAM MICHAEL CROWLEY—"Bill"
Interests: Art; Printing; Sports; Hunting. *Activities:* Football; Golf; R.O.T.C; Sports I. *Ambition:* To be a Marine Pilot.

KATHERINE G. CURCURU—"Tina"
Interests: Wednesday nights; Elites; Illegal Excursions; Nov. 22; Weddings; Bowling. *Activities:* Teachers' Sec. 3, 4; Girls' Club; Service Club; Flash Typist; Library Assistant. *Awards:* Junior O.G.A.; Junior O.A.T. *Ambition:* To live, love, laugh, and be happy.

JOHN J. CURLEY—"Mickey"
Interests: Baseball; Basketball; Cars. *Activities:* Baseball 1, 2, 3, 4; R.O.T.C. 2, 3, 4. *Ambition:* To get a hit off Billy MacLeod. To someday have a faster car than Eddie.

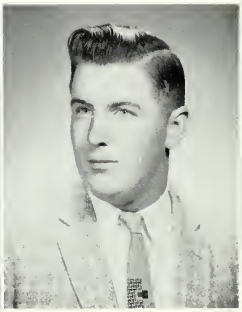

HARRY FRANCIS DAGLE—"Butch"
Interests: Helen; My Boys; Music; Jazz; Boats; *Sing, Sing, Sing.* *Activities:* German Club 2; Band 2, 3, 4; Corp. 2. *Awards:* National Honor Society 4, Harvard Book Prize. *Ambition:* To write and publish *The Corner.*

JON W. DAHLMER—"Bat"
Interests: Baseball; Basketball; Cars; Dancing; Auto Shop; My 1953 Mountain Green Sewing Machine. *Activities:* R.O.T.C. Basketball; Baseball; Volleyball 1, 2, 3, 4; Football 1. *Ambition:* To be a better mechanic than Rossie Lane and to make my parents proud of me.

C. RUSSELL DAVIS– "Rusty"
Interests: Basketball; Baseball; Tennis; Pro-Football; N.B.A.; and N.H.L.; Water-skiing. *Activities:* Basketball 1, 2, 3, 4; Baseball 1, 2, 3, 4; Cross Country 3. *Awards:* Foul Shooting Contest 2. *Ambition:* To see the Cleveland Browns beat the New York Giants, 72-0.

MARCIA FAYE DAVIS

Interests: "Those talks"; Parties; Summer Fun; Phi Kappa Gamma; Dancing; the Selected Set. *Activities:* Honor Business Club; Flicker Comm.; Glee Club; A Cappella; Teachers' Secretary. *Awards:* Junior O.G.A. *Ambition:* To catch that falling star and keep it shining.

RUTH INA DAVIS
"Ruthie"

Interests: Skating; Swimming; Music; Driving Cars; "You'll Never Walk Alone"; To find "him." *Activities:* Glee Club; Flicker Comm.; Lunchroom Asst.; Crafts Club; Beta Beta Biology. *Ambition:* To find my—in life, and to fulfill my fondest dreams.

BRENDON FRANCIS DENSMORE

Interests: Hunting; Cards; Jazz; Hockey and Golf. *Activities:* Golf Team 1, 2, 3, 4; German Club, Honor Guard 3, St. Peters C.Y.O. 1, 2, 3, 4; Basketball Team; C.Y.O. 4. *Ambition:* To play professional golf in the future. Move over, Ben Hogan.

SANCHA MARIE DePASCALE—"Sanch"

Interests: Dancing; Music; the Theatre. *Activities:* Glee Club 1, 2, 3, 4; A Cappella Choir 4; Library Asst. 1, 2, 3, 4; National Thespian Society 3, Vice Pres. 4. *Awards:* Best Thespians 1958-1959. *Ambition:* To act well my role, whether it be in life or on the stage.

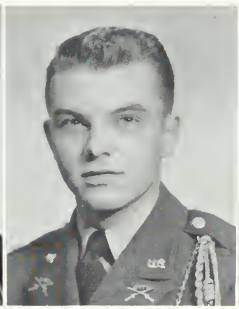

MARY CHARLOTTE DeWOLFE—Mary De

Interests: Bowling; Hockey; "Heavenly"; Long Walks; "Nit-Nuts." *Activities:* French Club; Teachers' Secretary; Flicker Comm. *Awards:* Junior O.A.T.; Junior O.G.A. Pin. *Ambition:* To take a ride on a rainbow.

PAUL DOUGLAS DEXTER —"Wog"

Interests: "Loud Mouth"; West Gloucester Forum. *Activities:* Hockey 1-3, Co-Capt. 4, Corporal 2, Sergeant 3, Officer 4; Junior Rotarian; Bookroom 1-4; Orange Grabblers; Anonymous. *Ambition:* To Coach hockey; to become top clod.

ROBERT D. DION—"Bob"

Interests: Print Shop; Dancing; Cute Girls, Miss? *Activities:* Ben. Franklin Club, Sec. 3; Pres. 4; R.O.T.C.; Sports; Individual Drill Prize Squad 2, 3; Haskell 2, 3, 4; Cpl. 2, Sgt. 3, Officer 4; Story High. *Ambition:* To attend R.I.T.

JUDITH ELLEN DONOVAN—Judi

Interests: The 2nd; Elites; Rotation; Lots of Laughs; "The Big Blast"; "Little White Bugs"; Rid'n High; Surf'n; "Codes." *Activities:* Beacon; FLICKER; Class Roll; Girls' Club; Dance Committee; Newspaper. *Ambition:* To always be happy.

MOST OF US LOVED WALKING OVER THEM JUST AS WELL

GEORGE FRANKLIN DOUCETTE, JR.—
Douc, Frogie

Interests: Accounting; Archery; Hunting; Golf; Football; Camping. *Activities:* Football Mgr. I, II, III, IV; Golf; Team III. *Ambition:* To help others.

PENELOPE DOWNS—
Penny

Interests: Horseback Riding; 1959 Skating. *Activities:* Beta Beta Biology; Future Nurses of America. *Ambition:* To be a Laboratory Technologist.

PATRICIA ANN DOYLE
—Pat

Interests: Roger; Jr. Globetrotters; Our Road; Dancing; Horses; The Rowboat; Middleton; Rockport "Sniff Sniff." *Activities:* Archery 1, 2, 3. *Ambition:* To graduate from hairdressing school and to get the "frost."

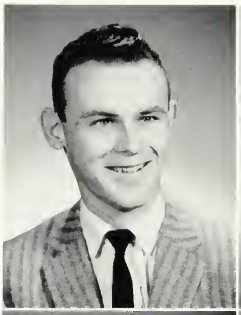

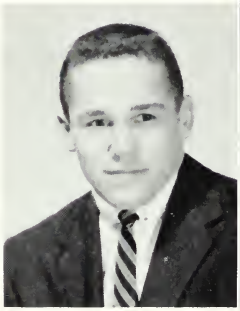

PAUL KENNETH ENOS—
Diver

Interests: "Stoneheuge"; Opposite Sex; Cars; Boats; Water Skiing; Hunting; Fishing. *Activities:* Football 1, 3, 4; Drill 2, 3, Officer 4; Prize Squad 2, 3; Honor Guard 2, 3. *Ambition:* To someday have and get everything I've ever wanted in life.

R. ENOS

EVERETT ALFRED ERCOLANI—"Lou"

Interests: Hot Rods; Customs; Basketball; Swimming. *Activities:* R.O.T.C.; Sports 2, 3, 4; R.O.T.C. Honor Guard 3, 4. *Ambition:* "To leave something to posterity."

JOHN W. ERKKILA—
Erk

Interests: Skating; Swimming; Television; Radio; Telephone; Cars; '38 Ford; Gadgets; Travel; New York City; Money; Plane Rides; Boston; WBZ-TV. *Ambition:* To make the best of everything.

GETTING UP AT FOUR FOR THE ECLIPSE WAS NOTHING

MAINLY BECAUSE THAT'S THE HOUR MOST OF US GET IN

LINDA JANE EVANS—Lin

Interests: Pete; May 1, 1957; Wednesday Nights Bowling; "Midnight Riders"; "Bombs." *Activities:* Girls' Rifle Team; Honor Business Club; Teachers' Secretary; Service Club. *Awards:* Sawyer Medal; Junior O.G.A.; O.A.T. *Ambition:* To travel, laugh, love, and learn.

JOYCE S. FARNHAM—Joycie

Interests: Jack; October 3, '58; Wee Witte Warriors; You send me; 28 Fla.; PJ Par.; Music; Rings Around Us; Matillie. *Activities:* Student Council; Girls' Drill Team; Mr. Hooper's Secretary; Future Nurses of America. *Ambition:* Something to do, something to love, something to hope for, and to always make him happy.

BENJAMIN A. FAVAZZA JR.—Junior

Interests: To date my favorite girl, Football and Hockey Games; Green Chevrolet; ROTC Sgt; Party of '58; *Activities:* R.O.T.C. Sports 2, 3, 4; Football 1, 2. *Ambition:* To join my brother in the bar after my hitch in the navy.

DONNA FAVAZZA

Interests: Driving; Bowling; Dancing; Canteen; Those Shows; Wed. Nights; Someone; - *Honors:* Shorthand Awards. *Activities:* Nat. Hon. Society 3, Lib. 4; Hon. Bus. 2, 3, Treasurer 4; French Club; Archery; Junior Usher; Flash Typing; Student Secretary. *Ambition:* To attend Katherine Gibbs School.

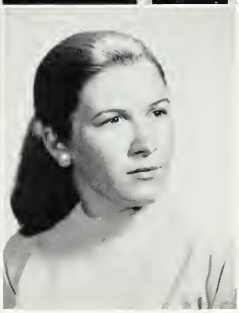

SAMUEL J. FAVAZZA—Sam

Interests: Fort Sq.; Baseball; Girl Friends; Field Day; R.O.T.C. Canteen; Skating; Nicks; Parties; Sandlot Football. *Activities:* R.O.T.C. Sports; Driv. Ed.; Ind. Drill; Prize Squad; R.O.T.C. Sgt. *Awards:* 3rd place pz. sqd. *Ambition:* To do whatever I think is right and stick to it.

BARBARA LYNN FEATHERSTONE—Bobby

Interests: Arguing; Color; Hot Sunny Weather; Convertibles; Jazz; Sports. *Activities:* Varsity Basketball 3, 4; Softball Mgr. 3; Student Council 1; Newspaper 1, 2; Glee Club 2; Biology Club 4; Beacon 4; Dramatics; Tri-Y 3. *Ambition:* To get rich.

SHEILA YOLANDA FERRINI—She

Interests: Scarlet Ribbons, Harry Bellafonte; Football; Skindiving; Science Fiction; Astr. 1949. *Activities:* Nat. Thespians Society 1-4; French Club 3; International Relations 4; Glee Club 3, 4; Chess Club 2-4. *Award:* Dramatic Festival Award. *Ambition:* To reach the stars.

SHOKO AND UTE MADE LASTING FRIENDS AMONG STUDENTS AND FACULTY ALIKE

FREDERICK MORILL FORBES—"Theodore"

Interests: Swimming; Waterskiing; Sports; Cars; Parties; A Certain Blond; Private Wingearsheek; Sailing; Hunting; Fishing; Arlington. *Activities:* R.O.T.C.; Sports 2, 3, 4; Sergeant 4; S.F.C. 4; Hi-Y Club 4. *Ambition:* To try to continue where "HE" left off.

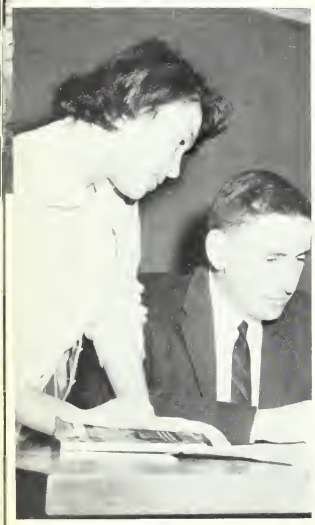

BRUCE FORTIER

Interests: My "Model A" Hot Rod; the Flats; Clockwinding; Skating. *Activities:* Sailing Club 1. *Ambition:* To finish the rod; also to complete a course at Northeastern and to become a mechanical engineer.

ROSE E. FRADE—"Rosie"

Interests: June 2, 1959; Senior Debs; "I'll Remember Tonight"; "Costa Nova"; "Those Hockey Games." *Activities:* Service Club 2, 3, 4; Teachers' Secretary; Tennis Club 1; Flicker Advertising Committee 4. *Awards:* Shorthand, Type. *Ambition:* To visit the land of the midnight serenades namely "Portugal."

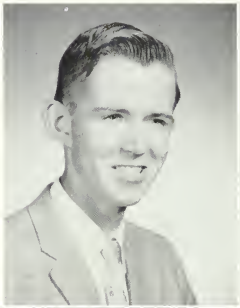

DANIEL LLOYD FRANCIS—"Danny," "Red"

Interests: Church; Bible Study; Senior Youth Fellowship; Bowling; Ice Skating; Football; Hockey; Running 100 Yard Dash; Pizza Parties; R.O.T.C Parties; Dancing; Roller Skating. *Activities:* Football 1, 2, 3; R.O.T.C; Sports 2, 3, 4. *Ambition:* To find my place in life.

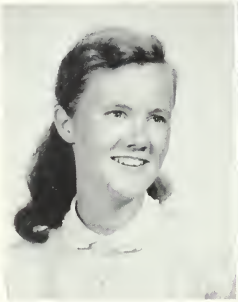

MARY ELLEN FRAZIER

Interests: Church; Music; Little "Punkins." *Activities:* Glee Club; A Cappella Choir; Servvice Club. *Awards:* Shorthand; Complete Theory; O.A.T. *Ambition:* To learn to play the piano, to be a good all-around secretary; to grow intellectually, emotionally, socially, and spiritually.

VIRGINIA ROSE FRONTIERRO—Ginny

Interests: "That Certain Smile"; Senior Debs; Five and the G.O.D.'s; Sergeant's Party "58"; "Dream" "3"; Table 2. *Activities:* Thespians 1, 2, 3, 4, Secretary 3, 4. *Awards:* Junior O.A.T.; Junior O.G.A. *Ambition:* To always stay young at heart.

ROBERT JOHN GAGNON, JR.—Gags, Bob

Interests: Barry; Money; Sports; The Beach; Boats; The N.Y. Football Giants. *Activities:* Baseball 2, 3; Basketball 1, 2; R.O.T.C.; Sports 2, 3, 4; Track 4. *Ambition:* To live a peaceful happy life and to make my parents proud of me.

CLIFFORD GALE—Cliffie

Interests: Swimming: Golf; Baseball; Bowling. *Activities:* Band 1, 2, 3, 4; Talent Show 1, 2, 3; Prize Squad 2, 3; Ind. Drill 2, 3, 4; Sgt. 4. *Ambition:* To be a mechanic; to be a champion baton twirler.

LOUIS RONALD GEMMELLARO—"Lugi," "Lukey," "Louie"

Interests: Peggy; Those last minute telephone calls; April Love"; Jonesy's; Nov. 2, 1959; Football; Hockey. *Activities:* Football 1, 2, 3, 4; Corporal 4; ROTC Sports 2, 3, 4. *Ambition:* To be a school teacher and own my own store.

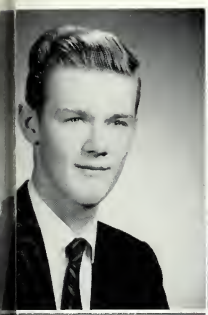

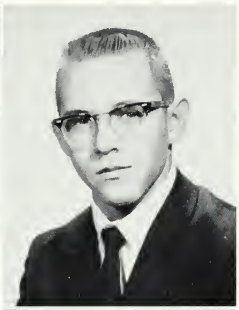

MARCIA GENEST "Marsh"

Interests: BILL; Rings Around Us; Summer 1959; Those Pajama Parties; Jam Sessions; Table "L"; Skating; My Bestest Boy Friend. *Activities:* Girls' Rifle Team; Honor Business Club; Junior Usher; Student Secretary; Class Ring Committee; Beacon Advertising Committee. *Ambition:* To go to Alaska!

COLLEEN MARIE GILLIE—"Col"

Interests: "Donnie"; Friday Nights; Weekends; "Our Road"; Four Girls in a Rowboat; Junior Globetrotters. *Ambition:* To become a hairdresser and give Pat a permanent.

SUSAN STORY GOODHUE—Sue

Interests: July 25, 1950; Boating; Water Skiing; "The Selected Set"; Phi Kappa Gamma; The Rocky Road to Woburn. *Activities:* Student Council; A.F.S.; International Relations Club; Secretary; Flicker Committee. *Awards:* Bookkeeping. *Ambition:* To graduate from Katherine Gibbs.

MARION LEE GOODWIN—"Mal"

Interests: Cars; Cabs; Rainbow; Senior Debs; 3 Walking Mittens; I've Come of Age. *Activities:* Junior Volunteer; Glee Club; Teachers' Secretary. *Awards:* Junior O.A.T.; O.G.A. *Ambition:* To find my pot of gold at the end of the rainbow.

PAUL GOODWIN—"Goody"

Interests: Stamp Collecting; "Tuba - Tooting; Arguing; B.Y.F.; Hi-Y; DeMolay. *Activities:* German Club 3, 4; Vice President Band 2, 3, 4; Track 2, 3, 4; A.F.S.; International Relations Club 4; Debating Club 4. *Ambition:* To join and serve with the foreign service someday.

THEY SHOWED US HOW LITTLE WE REALLY KNOW ABOUT OUR ENGLISH LANGUAGE

MANY OF THE AMBITIOUS STUDENTS SPENT THEIR LONG AFTERNOONS

MARION NORMA GOUCHER—Mar
Interests: Talking; Skating; M.Y.F.; Those Walks. *Activities:* Student Secretary 4; Library Assistant; Crafts Club 4; Archery 3, 4; Future Homemaker of America 3, 4, Secretary 2; Bowling 1, 2. *Awards:* Championship Bowling Trophy. *Ambition:* To always walk in the grace of God.

BARBARA JEAN GOULART —Barbie
Interests: Mickey Mouse; Tomboy; Pony Boy; Memories; Suzy Darling; The Senior Debs; Blue and White Saturday; What's Up, Doc; Seventeen. Pizzas. *Activities:* Thespians; Junior Usherette; Flicker Committee. *Awards:* 50 Hour Pin. *Ambition:* To smile all the time.

UTE GRAEPER
Interests: It's Certain; Point; S.H.S. Sports; Really? *Activities:* Rifle Team; French Club; A.F.S.; International Relations Club; Exchange Student from Germany. *Ambition:* To return to America in five years for class reunion; to see the whole world!

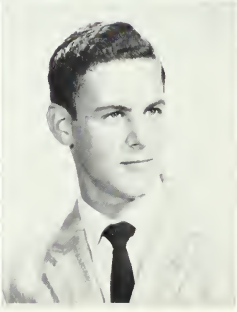

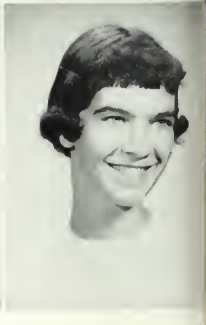

DONALD GREEKE—Donnie
Interests: Theresa; "50" Pontiac Convertible; Summer Nights; Swimming; Skin Diving; Hunting; Archery; Weekends Out; Navy Frogmen. *Activities:* Football 2, 3; Spanish Club 2. *Ambition:* To become a Navy Frogman, and to further my education.

ANN HALE
Interests: "Jack"; Chet Atkins; Cheering; Wild Mouse; under the Porch; Rotation; May 1958. *Activities:* A Cappella Choir; Glee Club; Drill Team; Cheerleader; Biology Club; Future Nurses. *Awards:* Northeastern Dis. Concert. *Ambition:* To be kind-hearted as my brother, Dick. To receive my R.N.

ALLEN F. HALL—Al
Interests: Hockey; Cars; Airplanes; Girls. *Activities:* Cpl. 2, Pla. Sgt. 4, Co. Sgt. 4; Individual Drill 4. *Ambition:* To become a pilot in the Air Force and make a career of it.

RUTH HANDRAN—Ruthie
Interests: BILLY; March 28, 1958; What's New; Lotsa Laughs; Sum Fun; Let it rain; Pizza; My Strawberry Blonde; Take a tree. *Activities:* Library Assistant; Cheerleader; Crafts Club. *Awards:* Junior O.G.A. *Ambition:* To keep the Rotates Rotating; to raise Willy Lambs.

WORKING BUT THE MAJORITY SPENT THE AFTERNOONS GETTING AWAY FROM WORK

THOMAS H. HENDERSON—Tom
Interests: Cars; Hunting; Swimming; Nights out of town; Rafe's Chasm; A certain cheerleader; Essex; Nicks; Between the half. *Activities:* J.V. Rifle Team II; Varsity III; R.O.T.C. Sports; Honor Guard II. *Ambition:* To retire at 21.

WILLIAM C. HENDERSON —Bill, Toad
Interests: Sport Cars; Jazz; Skiing; Sailing; "Toads"; Shooting. *Activities:* Tennis Team 2, 3, Captain 4; Rifle Team 4; Color Guard 2, 3, Comm. 4; FLICKER; Chess Club 3, 4; Thespian Society 3, 4; Track 1; Football 2; French Club Vice President; "Abstracts." *Ambition:* Make it in music, and see Moss break the lap record at Nurlurgring.

CAROL HILSHEY—Carol
Interests: WALT; Pizza Parties; New Years Eve; Drivein. *Activities:* Honor Business Club 2, 3, 4; Student Secretary 4. *Awards:* Junior O.G.A. *Ambition:* To have my dreams of success filled and see Jan grad. with her white cap.

DONALD ROSS HILTZ—Dee Dee
Interests: Cars; Girls; Football; Basketball; Baseball; Bowling; Dancing; Hockey. *Activities:* R.O.T.C. Basketball 2, 3, 4; Baseball; Volleyball 2, 3, 4; Football 1; Basketball 1; Vocational Club. *Awards:* R.O.T.C. Squad Leader. *Ambition:* To make my parents and grandparents proud of me.

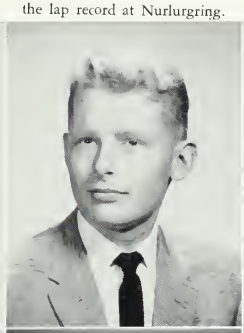

PATRICIA ANN HOBBS —Pat
Interests: The First; Rotation; Elites; Peter's; Surf'n; Moorland; Lotsa Laughs; Letters. *Activities:* Beacon; FLICKER; Glee Club; Biology Club; A.F.S.; F.N.A.; Girls' Club; Bowling; Archery. *Ambition:* To earn my wings; to find my happiness among my souvenirs.

ALBERT HOLGERSON—Skip
Interests: Weightlifting; Art; Classical Music; Sports; Ketch; Bud; Dick. *Activities:* Football 1, 3, 4; R.O.T.C. Basketball 3, 4; Wrestling Club 3, 4; Track 4; Spanish Club; Spanish Club Play. *Awards:* Letter. *Ambition:* To go to college, make a million, and retire at 25.

SALLY HORTON—Sal
Interests: DOUG; December 25, 1957; Ice Skating; Bowling; Down by the Old Riverside; Lena's Swimming; A.N. Society! Us Three. *Awards:* Junior O.A.T. *Activities:* Teachers' Secretary. *Ambition:* To marry a man as fine as my father.

GIRLS TOOK PHYSIOLOGY TO UNDERSTAND THEMSELVES BETTER

JAMES HACKSTAFF—Hunicke

Activities: Student Council 3, Pres. 4; Track 2, 3, Co-Captain 4; French Club, V. Pres. 3; S.F.C. 3, 2nd Lt. 4; A.F.S. 3, Treas 4; Jr. Rotary; Chess Club 3, 4; Hi-Y. *Ambition:* To leave the world a better place than I found it.

PAMELA IRVING—Pam

Interests: Tampa; Best Friends; Marcia; Dancing; The Parties; Charms; Wading; "Shopping Trips"; "That Certain Officer"; Merrimack Chapel; The Great Pretenders. *Activities:* Flash, Co-Editor 4; Teachers' Secretary; Biology Club; Flicker Committee. *Ambition:* To seek and to find; to understand and to know.

REGINALD W. JACKSON—Reg, Reggie

Interests: Maureen; Sports; The Parties; Music. *Activities:* Spanish Club 3; Track 2, 3, Co-Captain 4; R.O.T.C. Sports 2, 3, 4; Prize Squad 2, 3; Individual 3; Haskell 3; Honor Platoon 2, 3; Corp. 2, Sergeant 3, Major 4. *Awards:* Prize Squad 2. *Ambition:* To succeed in the field of Physical Education and to make her life very happy.

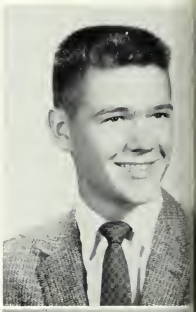

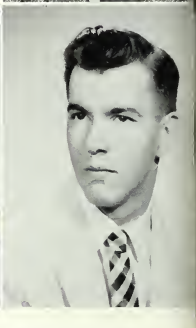

RICHARD G. JAMEISON—Dick

Interests: Customizing Cars; and working on them; *Ambition:* To join the Air Force and take up a trade of some kind.

LUCY ELLEN JEWELL

Interests: Music, coffee and coke; Skating; Canada; Swimming. *Activities:* Beta Beta Biology Club; F.T.A. *Ambition:* To be a good teacher.

ROBERTA ANNE JONES—Bobbi. *Interests:* "Infatuation?"; the Future; Excursions; Wed. nights; May 2, 1957; Sr. Elites. *Activities:* Student Sec. 3, 4; Girls' Club 2, 3, 4; Library As.; Service Club 3, 4. *Awards:* Shorthand and Type Awards. *Ambition:* To live a long, happy life and to resist temptation.

RONALD JOSEPH—"Ron"

Interests: Diane, 229 Concord St.; Cars; Guns. *Activities:* R.O.T.C. Cpl. 3, Sergeant 4. *Ambition:* To be half the man my father is.

DONA KAIHLANEN

Interests: My SPECIAL Friend; Ohio in August; "Elites"; Reading; We Three. *Activities:* Girls' Rifle Team 2, 3, 4; Secretary 4; Glee Club; Student Secretary; Honor Business Club 2, 3, 4; Stevens Reviewers 3, 4, Secretary 4. *Awards:* O.G.A., O.A.T. *Ambition:* Not to close one door before opening another.

KATHERINE KARVELAS—Kitty

Interests: Sum Fun; Lot of laughs; Let it rain; Rotation: "What'd ya say?"; Firecrackers; Senior Elites. *Activities:* Glee Club; A Cappella Choir; International Relations Club; German Club; F.N.A.; Biology Club; Latin Club; Archery; FLICKER. *Ambition:* To attend a junior college and to see the world.

JOAN ELLEN KERR—Joanie

Interests: MARK; Hawthorne; Best Friends; Geri; Novaks; Oceanside; *Riding; Day Camp; Speech Class.* *Activities:* Flash 2; Thespians 3, 4; Art Club President. Int. Rel. Club. *Awards:* Best Thespian of the year 3. *Ambition:* To have my dream come true.

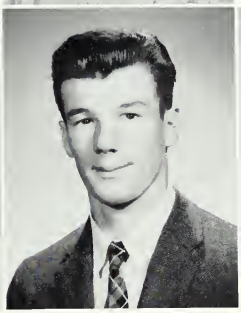

KATHERINE ELIZABETH KIPPEN—Katy-Kitty

Interests: Skating; Swimming; Music; Walking. *Activities:* Flash, 4; Orchestra 1, 2, 3, 4; Beta Beta Biology Club 4; Library Assistant 2, 4; Cape Ann Symphony; C.Y.O. *Ambition:* To be a good elementary teacher.

BARBARA ANN KOHR—Barb

Interests: "It's All in the Game"; Phi Kappa Gamma; SKATING!!; Selected Set; the CAPE. *Activities:* National Honor Society; French Club; Latin Club; Main Office Assistant; FLICKER Committee. *Awards:* Latin III. *Ambition:* To be humble yet noble, with poise and integrity.

PAUL HOWARD KOLTERJAHN—Kolt

Interests: Swimming; Basketball; Water Skiing; Boating; Melrose. *Activities:* J.V. Rifle Team; R.O.T.C. Intramural Basketball 3, 4; Wrestling 3; Volleyball 3, 4; Corporal R.O.T.C. *Ambition:* To graduate from the college of my choice.

JERALDINE A. KYROUZ—Jeri

Interests: CLARK; November 29, 1957; "Bass Rocks Walks"; "Rotation"; Lota Laughs; Moorland; Elites; Cooking; Music; Sports. *Activities:* Drill Team; International Relations Club; Girls' Rifle Team; FLICKER; Biology Club. *Ambition:* To find an understandng and achieve our goals together.

EVERYTHING WAS ONE BIG SURPRISE AFTER ANOTHER

PETER LAFATA—"Pete"
Interests: Dancing; Bowling; Swimming; The Boys. *Activities:* Football 1; Wrestling 2. *Ambition:* To someday be one of the best bowlers at the Cape Ann Bowling Center.

ROSWELL FRANCIS LANE, JR.—
Interests: Cars; Hunting; Ann The Garage; 39 Chevie; Auto Shop. *Activities:* Football 1. *Ambition:* To be a better mechanic than Dave Pimental.

JUDITH LAYTON—"Judy"
Interests: Cheering; Sunday Walks; Senior Elites; Lots of Laughs; January 17, 1959; Hockey Games. *Activities:* Library Assistant; Archery; Glee Club; Cheerleader; Girls' Drill Team, Squad Leader 4, Spectacular. *Ambition:* To live as long as I want; not want as long as I live.

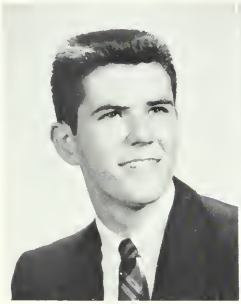

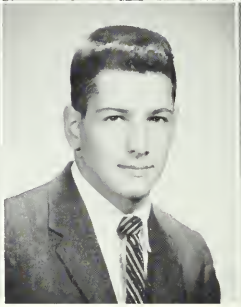

DAVID LEWIS—"Louie"
Interests: ELLA; Giants; Jim Brown; 48-7. *Activities:* Prize Squad 3; Individual Drill 3; Haskell Drill; Honor Guard 2, 3; R.O.T.C.; Basketball; Volleyball; Company Rifle Team. *Awards:* 2nd place Haskell Medal 3; Corporal 2; Sergeant 3; and Lieutenant 4. *Ambition:* To attend school and make Mother proud of me.

MARILYN LEWIS—"Mimi"
Interests: Sunday Night Visits, Finding out what J.O.A. means. *Activities:* Girls' Drill Team 2, 3; Sergeant 3; Service Club 1, 2, President 3, 4; Future Nurses, President; International Relations, Treasurer; Biology Club. *Ambition:* To be a lady with a lamp.

THOMAS MARTIN LINSKY—"Linsk"
Interests: Water Skiing; Boats; 4Y-175; Explosives; The Paint; Nick's; Yachting; DeMolay; "Sorry I can't stay tonight, Serge." *Activities:* Honor Guard 3, 4; German Club 4. *Ambition:* To smile all the while and make the while worth a smile.

JANICE TODD LITTLEFIELD—"Jan"
Interests: Room 304; Philosophy; Rhythm and Blues; Room 306 and Phil. *Activities:* Library Assistant 1, 2; Leaders' Club 3. *Ambition:* To understand, to love and be loved, and always to be different.

BOYS STUDIED PHYSICS TO LEARN THE FUNDAMENTALS OF ENERGY

MR. CARD SOON FOUND OUT THAT THEY HAD NONE

HOWARD A. LODGE—Howie

Interests: Sports; The Y; Travel. *Activities:* Band 1, 2, 3, 4; Orchestra 2, 3, 4; Baseball 1, 2, 3, 4; Track 1. *Ambition:* To work hard and have a six months vacation twice a year.

CHARLES ALLEN LORING III—Chuck

Interests: A special artist; Sport cars; Tuna fishing; Sailing; A.Y.C.; Anniversaries; Snowgoose; Tennis rackets; Dreaming; Lynn Arena. *Activities:* Hockey 3; Tennis 3, 4; Spanish Club. *Ambition:* To benefit by some of life's golden opportunities.

GERALDINE ROSE LOVASCO—Gerry

Interests: Swimming; Singing; Dancing; All my heart desires; A certain someone. *Activities:* Teacher's Secretary 4. *Ambition:* A good and efficient secretary for someone; to meet the right someone; to be his one and only; and to honeymoon in Hawaii.

KATHLEEN MAUREEN LOVE—Kathy, Smacky

Interests: Phi Kappa Gamma; Loose tailpipes and White Convertibles; "The Selected Set"; Freddie's; "It's All in the Game." *Activities:* Junior Usherettes; Steven Book Reviewers; Treasurer; Floor Master's Assistant; FLICKER Committee; Latin Club; Spanish Club; F.T.A. *Ambition:* To prove just *once* that mothers aren't always right???

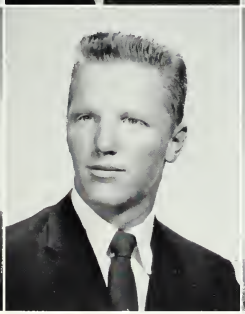

CHARLES AUSTIN LOWE — Skip. *Interests:* P.Y.F.; Kingston Trio; Physics Class; "Parsons"; Everly Bros.; "41 Ford." *Activities:* Band 1, 2, 3, 4; Nat. Hon. Soc. Pres.; Student Council, V Pres.; Latin Club 1, 2; German Club 3, Treas. 4; Baseball 1, 2, 3, 4; Int. Rel. Club. *Awards:* Sawyer Medal; D.A.R. Award. *Ambition* Attend college and succeed in whatever I attempt.

JOHN A. LUBIN—Timmy

Interests: Edie; Drive-In; Football; Hockey; Hunting; Rhythm and Blues; Jazz; Sunset Point Rocks; 6 Andrews St. *Activities:* Football 1, 2; Honor Guard 4. *Ambition:* To live in Florida; marry at about 25, and work with my father.

ROLAND LUFKIN—Rolly

Interests: Rockaway Hotel; Water Skiing; Watching G.H.S.'s hockey team; Hockey; Hi-Y Club; Boating; Swimming. *Activities:* Tennis team 2, 3, 4; R.O.T.C.; Baseball and Football. *Awards:* Corporal Sophomore year; Squad Leader; Eagle Scout; Sergeant 4. *Ambition:* To further my education and to be a success in whatever I may attempt.

SENIORS SCURRY TOWARDS THE LUNCHROOM FASTER NOW THAN EVER BEFORE

RALPH ORLANDO McKIE, JR.—
"Magoo" "Cuz"
Interests: Alton Bay Building Center; Maine Days and Nights; Corner Gang; DeMolay; Fabulous 48; Lost trail; Maine bumps. *Activities:* International Relations Club 4; Corporal 3, 4. *Ambition:* To solve one of Mr. Feig's problems, along with the mysteries of life.

WILLIAM D. MacLEOD—
"Beaver", "Bill"
Interests: THEO; Bob Welch's diet; Big "5"; Macbeth plays; To win a baseball game in the state tourney. *Activities:* Baseball 1, 2, 3, 4; Basketball 1, 2, 3, Captain 4; Football 1; Cross Country 3. *Awards:* Corporal 4. *Ambition:* To play major league baseball.

MARY McPHERSON—
"Micky"
Interests: Skating; Swimming; Those Long Walks; Summer of "58"; Long Rides; "Lanesville"; Just having *fun*. *Awards:* Gregg Typing Award 4. *Ambition:* To attend Hairdressing School.

WILLIAM CHARLES McTIGUE—"Tig"
Interests: Working on cars; Going hunting. *Activities:* Stage Crew 1, 2, 3, 4; Vocational Club 2, 3, 4; Football 1. *Ambition:* To make a career out of the Air Force.

JOAN LUCIA MARR—
Joanie
Interests: Skating; Bowling; Dancing; Rockport; A.A.A.; "I Believe"; '48 Dodge; Writing letters; Bill. *Activities:* F.H.A. 2; Bowling 1, 2. *Ambition:* To make a success of my future and to make my mother proud of me.

CAROLYN MARSHALL— "Carrie"
Interests: Phi Kappa Gamma; "Him"; Those summers; Selected Set; Loose Tailpipes; Such is life. *Activities:* Flash Co-Ed. French Club Sec.; Nat-Hon. Soc; Office Asst.; Drill Team; FLICKER; Jr. Usherette; F.T.A.; Biol. Club. *Ambition:* To hold fast to that which is good and sincere.

DEBORAH ANN MARSHALL—Debby

Interests: Art; Skating; Swimming; Tennis; Badminton. *Activities:* Archery; Youth Fellowship. *Ambition:* To be a commercial artist.

MARION T. MARTEL—"Marty"

Interests: Harry; Dancing; Lanesville; That "57" Ford; H.R. 108. *Activities:* Beta Beta Biology Club; Beacon Solicitor. *Ambition:* To have my mother's sweetness and understanding and my father's strength of character. To get my R.N.

GAIL LEE MARTIN

Interests: Mike; Wed. nights; Bowling; Jeanne's house; The Threesome; Parties. *Activities:* Archery 1, 2, 3; Library Assistant 2; Student Secretary 4. *Ambition:* Something to do; Someone to love; something to hope for.

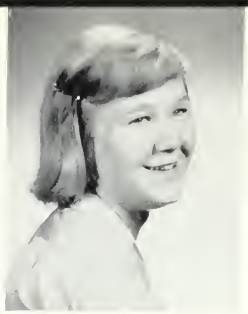

JULIE MARTIN—Steph

Interests: Athletics; Casual! Sporty; Quiet except when aroused; Table 3; Photography; Bowling. *Activities:* St. Louis, Missouri; Basketball; Softball 1; Varsity 1. *Awards:* Junior O.A.T. *Ambition:* To be a success in whatever I attempt to do at present or in the future.

STUART DOLOR MARTIN—Stu, Marty

Interests: Basketball; Baseball; Football; Swimming; Boating. *Activities:* Color Guard 1-3; Honor Guard 1-3; Rifle Team 1-3; Firing Squad 1-3 (earned in Cal.) *Ambition:* Sail the South Seas in 80 years.

DOMINIC VINCENT MAZZEO—Donny

Interests: Swimming; Hockey; Baseball; Football. *Activities:* Band 2, 3, 4; Orchestra. *Ambition:* To sail around the world.

HERMAN R. MELANSON—Herm

Interests: Baseball; Football; Fishing; Sailing; Boats. *Ambition:* To have my own boat and be a sport fishing skipper off the coast of Florida.

ANNIE MELLO—Mella

Interests: Dancing; Those Friday nights; Boys; Bowling; Music; Horseback Riding. *Activities:* F.H.A. 2; Teachers' Secretary 4. *Awards:* Junior O.A.T. *Ambition:* To always be happy and have a lot of friends; and to be forgiven, not forgotten.

DESPITE OUR PARENTS' WARNINGS, THE ASIAN FLU GOT THE BEST OF US

JOANNE MESSINA—"Jo"
Interests: Driving; Those Shows!; Bowling; Atlantic Road; Laughs; Dancing; Wednesday Nights; "ICE CREAM"; Johnny Mathis. *Activities:* Archery 1, 2, 3; Teachers' Secretary 4; Girls' Drill Team 2, 3, 4; *Awards:* Junior O.A.T. *Ambition:* To some day reach my goal; be forgiven, not forgotten!

CAROL ANN MEUSE—Frenchie
Interests: Bob's; A.A.A; Uncle Kenny's Cabin; The Gang; "That Certain Someone"; Swimming; Driving. *Activities:* Student Supervisor 3, 4. *Awards:* Junior O.G.A. *Ambition:* To become someone and make my parents proud of me. See my dreams come true, be forgiven, not forgotten.

LESLEY G. MILLETT—Miss Muffett, "Let"
Interests: "TUT"; Late TV; Swimming; That certain Private; Rainbow Girls; Jan. 23, 1960; Pilgrim Fellowship. *Activities:* Flash; Biology Club; Future Nurses; Class Roll. *Ambition:* To become a worthy servant of God and help my fellow man in the best way possible.

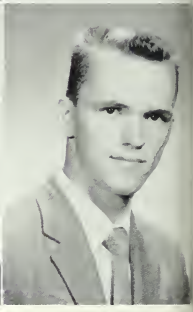

CHRISTINE MITCHELL—"Crit"
Interests: Sr. Debs; Art; Music; Dancing; The Gang; Those good times; Table 2; Spaghetti feeds. *Activities:* Teachers' Secretary. *Awards:* Junior O.G.A. *Ambition:* To become a success in whatever I may attempt.

LARRAINE MITCHELL—"Cookie"
Interests: EMERY; Sr. Debs Rainy Saturdays; The Chevy; "Wet doorknobs"; True Love"; U.S. *Activities:* Thespians; F.H.A.; Biology Club. *Awards:* O.G.A. *Ambition:* To marry a man like Dad, be like Mom to my children, to always make him happy.

PAULA MITCHELL—"Mitch"
Interests: Senior Debs; Table 2; THAT CERTAIN SOMEONE; L78-952; Jan. 28, 1959; New Year 1958; "Dances"; THOSE WALKS; "Old Gang"; Chrit's House. *Activities:* Intramurals 1, 2; Flash 1, 2; Girls' Drill Team 2, 3, 4; *Awards:* Shorthand. *Ambition:* To realize and accomplish my purpose in life.

EARL D. MORGAN—"Digger"
Interests: Magnolia; Summer vacations; Bowling; Magnolia Nurseries; "52" Chevy; Magnolia Congregational Church. *Activities:* German Club 4. *Ambition:* To do my very best at college and to someday return to G.H.S. as a teacher.

LOOKING FORWARD TO THE FUTURE WE WERE MEASURED FOR CAPS AND GOWNS IN FEBRUARY

MANY OF US FOUND THAT WE HAD GROWN AN INCH BOTH UP AND AROUND

DIANNE MORRIS—"Di"
Interests: RONNIE; May 11, 1959; Summer of '59; "He's Mine" Pizza; Bongos; Skating; "Wee Wittle Warriors"; "Rings Around Us"; Those P.J. parties; Talks. *Activities:* A Cappella Choir; FLICKER; Glee Club; Spanish Club. *Ambition:* To work toward things WE want; to always make him happy.

JOHN MOVALLI—"Moe"
Interests: MARYJANE; Hockey; Football; Hunting; Bowling; June 24, 1959; Dot's Brownies; 50 Plymouth; New York; "Why"; Lufkin's Camp; Goin' Clamming; Smitty's Safari; Luigi's Flat Tire; "That's the Breaks"; "The Priesthood" *Activities:* Football 1; R.O.T.C.; Sports. *Ambition:* To find my true vocation.

CAROL MUISE
Interests: Dancing; Swimming; Bowling; Music; Reading; Boys; Community Center. *Activities:* Teachers' Secretary 4; Girls' Club. *Award:* Junior O.A.T. *Ambition:* To always be happy and have a lot of friends.

DONALD MUISE—Mick
Interests: Cars; Skating; Skiing; 201; New Years. *Activities:* Prize Squad 2, 3; Softball 2, 3; Individual 3. *Ambition:* To be a successful machinist after 2 years in the Navy.

SALLY ANN MUISE—"Sal"
Interests: Bowling; Laughing; That weekend; Riding and long talks; "That Certain Someone; Twilight Time. *Awards:* Junior O.A.T. *Ambition:* To live a long and happy life by learning to forgive and forget and to resist temptation.

CAROLYN ANN MUNROE
Interests: "Live Ones"; Thursday Nights; That Corridor Episode; Swimming; Bowling; That summer to come. *Activities:* Latin Club 3; German Club 3; Corresponding Secretary; Junior Usherettes; Sailing Club 1; Flicker Committee. *Ambition:* To teach and be taught.

BRIAN MURPHY
Interests: Chess and Science Fiction. *Activities:* Member of the Chess Club. *Ambition:* To be a World Champion Chess player.

IT'S HARD TO BELIEVE THAT THIS IS OUR LAST YEAR OF G.H.S. MID-YEARS

NANCY NATTI

Interests: "Rotation"; Lots a laughs; Hockey; "Little ones"; "Summertime"; the rock; Talking; Swimming; Skating; Big Blasts. *Activities:* Class Ring Committee; Library Assistant; *Beacon;* Latin Club; Biology Club; Archery; Flicker Committee; Room Sup. *Ambition:* To live, laugh, love, and be happy.

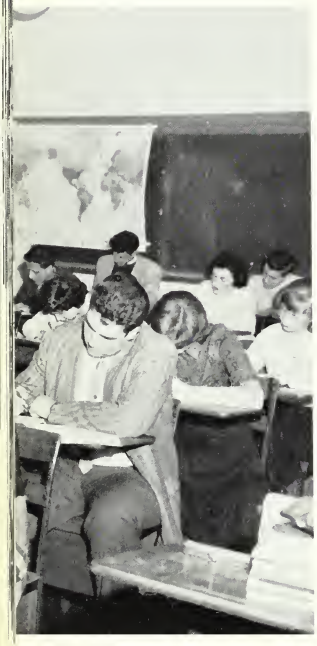

KATHERINE GERALDINE NICASTRO—Kathy

Interests: Wednesday nights; Elites; Illegal excursions; P.J. parties; "Why." Activities Honor Business Club 2, 3, 4; Girls' Drill Team; Teachers' Secretary 2, 3; Flash Typist; FLICKER; Service Club; Girls' Club. *Awards:* Shorthand and Type awards. *Ambition:* To live, love, laugh and be happy.

RICHARD NICKERSON—Dick

Interests: Hockey; Football; Swimming; Skin Diving; Water Skiing; Cars; Girls; Skating; Music; That Ford; A cute little sophomore; The Guys. *Activities:* R.O.T.C. Band; Color Guard; Prize Squad; Officer; Football; Debate Club; Individual Drill; 5 N.R.A. Awards. *Ambition:* To be a jet pilot in the USAF via college.

PHYLLIS NOBLE—Phyl

Interests: Senior Debs; "Table Two"; Opening doors; "VS"; "It's All in the Game"; Those Eyes. *Activities:* Secretary 3; Crafts Club 4; Usherette 3. *Awards:* Junior O.A.T. and O.G.A. awards. *Ambition:* To do and say the right time at the right time.

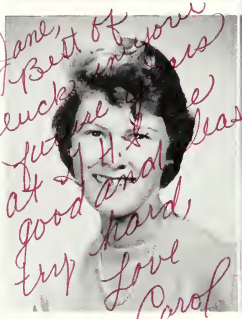

CAROL O'HEARN

Interests: "Rotation"; Lota Laughs; "Talking"; Christmas tree; Football; Parties; Saturday nights; Bowling. *Activities:* Girls' Drill Team; Glee Club; Archery; Future Nurses; Vice President; Biology Club; Floormaster's Assistant. *Ambition:* To live, love, laugh, and be happy.

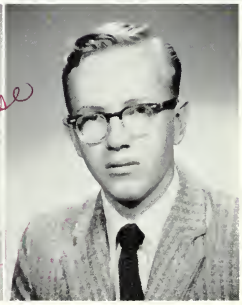

DONALD R. OJANTAKANEN— Don, O.-G.

Interests: Renie; "Big Things in small packages"; Cars; Jan. 10, 1959, Flyin' Forty-oners. *Activities:* German Club 1, 2; Color Guard 4 *Awards:* R.O.T.C. Corporal 4. *Ambition* To make square bubbles; to get through college and to become an industrial engineer.

DEBORAH LEE OLIVER—Debbie

Interests: "JOE"; Dancing; Bomb; Those trips to Beverly; Rockport parties; Billy's car; Table 3; Pogies; The times at the Drive-in; My favorite Dancing partner. *Ambition:* To live, laugh, and be happy with that certain someone.

HUGH DOUGLAS OLMSTEAD—"Flash"

Interests: Band 2, 3; Seargeant 4; Stevens Book Review 2, 3, 4; Track Team 2, 3, 4; Cross Country 2, 3; N.H.S. 4; Junior Rotarian 4. *Award:* Sawyer Medal 2. *Ambition:* To say the right words at the right time.

ROBERT C. O'MALEY—Bob

Interests: Water Skiing; Hockey; That certain smile; Swimming; Boating; Rockport; Parties. *Activities:* Football; Basketball; Student Council; International Relations Club; Hi-Y Club; Color Guard; 2nd Place Prize Squad; R.O.T.C. Sports; Sergeant; Officer 4. *Ambition:* To make new friends and keep the old.

ELISABETH ANN ORLANDO—Betty Ann

Interests: Summertime; Speed boats; Swimming; Dancing; Music; Football; Out-of-Town. Activities: Teachers' Secretary 4. *Ambition:* To succeed in whatever I attempt and to make my father and mother proud of me.

LEANORA ROSE ORLANDO—"Nora"

Interests: Junior Globe-trotters; The Summers; "Oh Bananas"; Lots of Laughs; Out-of-Town. *Activities:* Teachers' Secretary; Archery; F.H.A. *Awards:* Junior O.A.T.; Typewriting Progress certificate. *Ambition:* To graduate from Wilfred Academy and to give Pat a pixie.

BARBARA ANN OUELETTE—"Barb"

Interests: Freddie; Frosty Cup; The Chosen Few; Always; Summer Street; Rockport; "Dear"; August 28, 1959; Dancing; Skating. *Activities:* Student Secretary 3, 4; Supervisor 3, 4. *Awards:* Junior O.A.T. *Ambition:* To climb that certain telephone pole wherever it may be.

RICHARD JEAN OWEN—Dick

Interests: Music; Literature; Painting; a girl in Nova Scotia. *Activities:* Singing; School and home work. *Awards:* Singing awards. *Ambition:* To be a concert singer.

MICHAEL H. PALAZOLA—Mike

Interests: Bowling; Billiards; Swimming; Skating. *Activities:* German Club 4; R.O.T.C. Color Guard 3, 4; *Honors:* Corporal 3, 4. *Ambition:* To be one of this country's top electronical engineers.

THIS YEAR EVEN SOME OF THE SENIORS BURNED THE MIDNIGHT OIL

JANICE ANNE PALMER—
"Colonel"

Interests: DICKIE; 11:05 out of Rockport; The parties; Fri., Sat. nights; Phi Kappa Gamma; Selected Set; "Talk to me." *Activities:* Glee Club; A Cappella; F.N.A. Secretary-Treasurer; Biology, Rep. Int. Rel.; Spanish Club; FLICKER; Junior Usher. *Ambition:* To be a lady with a lamp; to keep HIM happy.

SALVATORE A. PARISI—
"Sal"

Interests: Rosalie; Football; Nov. 25, 1959; Dancing; Driving; Canteen; Hockey; Pool Room Parties. *Activities:* Football; Art Club; Honor Guard; R.O.T.C.; Basketball. *Ambition:* To go to Art College and play football and become an Art designer.

DAWNA PARNELL—
"Sport"

Interests: ARTIE; St. Anns; Basketball; Golf; 5th hole; Bass Rocks; "Hello Kid"; Loneliness; Tundy; Anchors Aweigh; Good Byes; Beavers; Forgiving; Forgetting; 42; Arturo; Jose. *Ambition:* Never believe the impossible, regret the past, or long for the unattainable.

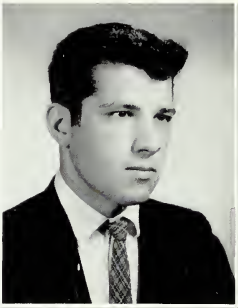

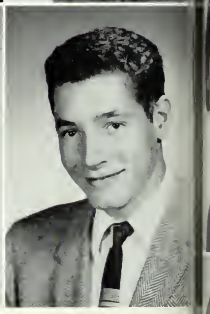

BARRY FRANK PARSONS
"Lash"

Interests: 5; Billiards; Cars; Food; Girls; Work; Baseball; Beverly; Convertible. *Activities:* Baseball 1, 2, 3, 4; Basketball 1. *Ambition:* To get a convertible and just drive.

HENRY LOUIS PASCUCCI
"Hank," "Skooch"

Interests: Girls; Cars; Tech Tourney; Dancing; Homeroom 207; Auto body work; Ellis Hotel at Keene; Mr. Welch's diets; Cape Hedge. *Activities:* Football; Basketball 1, 2, 3, 4; Baseball. *Ambition:* To learn to run a car without gasoline.

ANNA MARIE PATA—
Ann-Anna

Interests: Pogies; Table 3; That certain someone; Dancing; the bomb; those trips to Beverly; Rockport parties; Beverly dances; Billy's car; times at drivein. *Ambition:* To live, learn, love and be happy.

DAVID ANDREW
PARTICAN—Duke

Interests: Athletics; Basketball. *Ambition:* To join the Armed Forces.

MAJORITY OF SENIORS SPENT MANY LONG HOURS WORKING ON THE FLICKER

HARBOR LIGHTS GLEAM THROUGH THE DUSK OF OUR HIGH SCHOOL DAYS

MARI PATTEN—Pat
Interests: Rotation; Elites; Big Blast; Summer of '59; Swimming. *Activities:* Girls' Drill Team 2, 3, 4; Class Ring Committee; Biology Club; Beacon; Flicker Committee; Spanish Club; Future Nurses' Club; Junior Usher. *Ambition:* No man is an island.

GLENDA PECKHAM—"Glen"
Interests: Mr. Feig's Modern Problems Class; Harry Belafonte; Bookkeeping. *Activities:* Teachers' Secretary. *Awards:* Shorthand; Type. *Ambition:* To be a secretary.

DOREEN PELLITIER
Interests: PETE; Wed. nights; Bowling; Jeanne's House; The Threesome; Those parties; Rotation; Riding; Clamin'; Having fun. *Activities:* Archery, 1, 2, 3; Student Secretary 4. *Awards:* Junior O.A.T.; Senior O.A.T. *Ambition:* Something to do; someone to love; something to hope for.

DIANNE PERRY—"Di"
Interests: June 21, 1935; Music; Literature; Red hair, Blue eyes and a green Chevy; Sept. 1959! Essex. *Activities:* Future Homemakers of America; Chorus 1, 2. *Ambition:* To become a successful hair stylist; to make the sun shine over Gloucester.

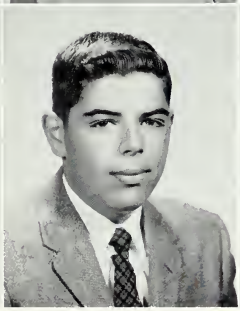

JANICE MARIE PERRY
Interests: That weekend"; New Year's Eve 1958; Dancing; Bowling; "The Chosen Few." *Activities:* Biology Club 4; Spanish Club 4; Future-Nurses 4. *Ambition:* To be a lady with a lamp, see all Carol's dreams come true, and see Sally decide.

JOHN DANA PERRY—Dana
Interests: Dancing; Hockey; Swimming; The Rams; the boys; Cars; C.Y.O.; MAL. *Activities:* Boys' Glee Club 1; Honor Guard 4; R.O.T.C. *Ambition:* To see Mouse and the boys play Semi-Pro; to mak my parents proud of me.

DARRYL PIERCE—Dee
Interests: Wee wittle warriors; Rings Around Us; 59-Gerry and Rilla; Pajama Parties; Weekend with Marcia. *Activities:* Bowling; Honor Business Club; F.H.A., Treasurer; Cap and Gown; FLICKER; Craft's Club; Secretary *Awards:* Shorthand and type awards. *Ambition:* To become a secretary at West Point.

SENIORS WORE THE FLOOR OUT IN THE AUDITORIUM WORKING ON THE MINSTREL SHOW

DAVID PIMENTEL—Pimmy

Interests: Dancing; Working on cars; Singing; making people laugh. *Activities:* Success on our Minstrel Show. *Ambition:* To be on TV with Jackie Gleason. To make a gold platter and sing it on Dick Clark's show. To make a million.

CARMELA PIRAINO—Mela

Interests: Senior Elites; Wednesday nights; Those Shows! Football and Hockey games; Pro-sports; Laughs; Good Times. *Activities:* Spanish Club 3, 4; Teachers' Secretary; Flicker Committee; Archery. *Awards:* Shorthand and Typing Awards. *Ambition:* To be on time. To learn something new every day.

WALTER P. PIRAINO—"Walt"

Interests: "Rocky Pasture Road"; Walking; Tennis; Golf; Fish; Books. *Activities:* Band 1, 2, 3, 4; Drum Major 4; Corporal 2; Sergeant 3; Officer 4; Student Club 4. *Ambition:* To live one life I love; to love the life I live.

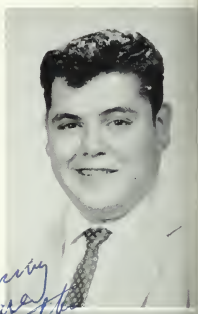

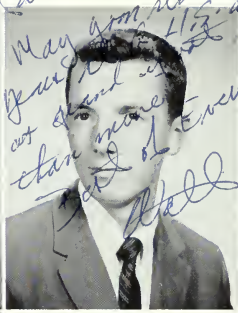

ELANA MIRIAM PISTENMAA—Lana

Interests: Traveling; "Elites"; Ohio in August; Writing letters; Summers in Pembroke; "Beaches 'n' Bermudas"; Spectator Sports; Skating; Soumi. *Activities:* International Relations Club; Floor Master's Assistant. *Ambition:* Something to do; Something to love; Something to hope for.

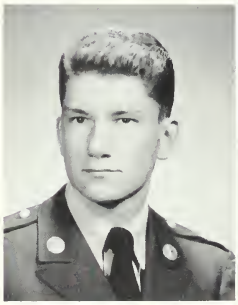

DANA PAUL POMMET—"Dee P"

Interests: Skin Diving; Bowling; Trumpets; Weightlifting. *Activities:* Stage Crew; Track; Honor Guard; Corporal; Prize Squad; Individual Drill; R.O.T.C. Sports. *Ambition:* To accomplish any goal I may attempt and to make my parents proud of me.

PAUL POMMET—Crow

Interests: The Auto Shop; The Men; '53 Blue Chevy; Hunting; Swimming; Records; Fishing. *Ambition:* To beat Eddie Wall in a drag race.

BEVERLY PORTER—
Bev

Interests: Senior Debs; To find out what J.O.A. means; Rides to Rockport; Our secrets. *Activities:* Thespians; Calendar Com.; Girls' State. *Awards:* Junior O.G.A. *Ambition:* To make my parents as proud of me as I am of them.

ROBERT PORTER—
Bob, Hjalmar

Interests: Golf, Good times; "Grant"; To win the bet with Capt. Oscar Ed; To go to the "state tourney" in '60. *Activities:* Golf 1, 2, 3, Captain 4. *Ambition:* To play golf in the future possibly professional; "To humor Big Brend."

FRANCIS BENJAMIN
POWERS, JR.—Frank

Interests: C.Y.O.; Good Music; Hockey; Baseball; No one special. *Activities:* Band 1-4; Orchestra 2; Assistant Drum Major 4; S.F.C. 4; Prize Squad 3; International Relations Club 4. *Ambition:* To get through college; find the right girl and always make people smile.

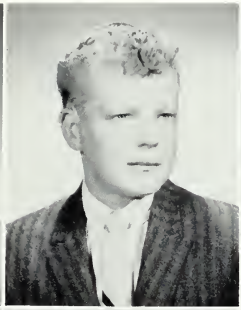

JEAN ELAINE PULKKA

Interests: The ole car; Those long walks; "Make Believe"; Summer of '58. *Activities:* Flash typist; Teachers' Secretary; Junior Usherette; Supervisor in 210. *Awards:* Typing and Shorthand Awards. *Ambition:* To take down all the words between Dear Sir and Yours truly.

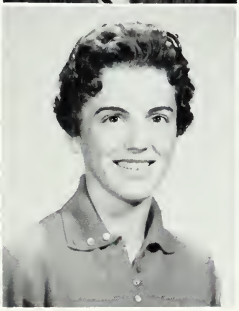

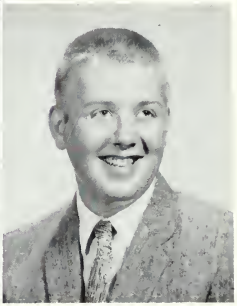

EUGENE REED—Gene

Interests: Essex Veteran Fireman; Pool; Skating; Water Skiing; Down River; Clamming. *Activities:* R.O.T.C. Softball 3. *Ambition:* To be a success in the field of aviation.

MAUREEN ROGERS

Interests: REGGIE; Cheering; Sports; Elites; Rotation; Sunday walks; Lots of laughs; Sept. 18, 1959. *Activities:* Archery; F.H.A.; Crafts Club; Cheerleader; Girls' Drill Team; Comm. 4. *Ambition:* To be satisfied with whatever the future holds, and to make his life a very happy one.

SALLY ROSA—Sal

Interests: Music; Boating; Ice Capades 1958; Sept. 25, 1959. *Activities:* Future Homemakers of America 2, 3, 4; Bowling 2; Teachers' Secretary 4; Library Assistant 4; Library Assistant 4. *Awards:* Championship Bowling Trophy; Gregg Typing Awards. *Ambition:* To go to I.B.M. School.

JAMES T. ROSE—Jim

Interests: Hunting; Fishing; Swimming; Hockey; Roller skating. *Ambition:* To make a career out of the service.

STUDENTS PROVED THAT THERE IS MUCH TRUTH IN THE SAYING "POOR REHEARSAL, GOOD SHOW"

ROBERT A. ROWE, JR.—"Curley and Pinkey"

Interests: Football; Baseball; Bowling; Swimming; Cars. *Activities:* Football 1; Baseball 1; ROTC Soft Ball; Volley Ball. *Awards:* Corporal in the R.O.T.C. *Ambition:* To own a successful sheetmetal shop.

PHYLLIS JOAN RUSSELL—"Phyl." *Interests:* C.Y.O.; ZORRO; Tilt; Golf; Meaning of J.O.A.; The Door. *Activities:* N.H.S.; Honor or Business Club, V. Pres. 4; FLICKER Ed.; National Thespian Society; Service Club, Treas. 3; Glee Club; Stu. Sec. Leaders Club; Chess Club. *Awards:* Reg. Cast; O.G.A.; O.A.T.; D.A.R. *Ambition:* To travel life's road with maximum success and minimum sorrow.

PAULINE STEVENS RUST—"Polly-Rusty"

Interests: "What'd ya say" Pepsi and oyster crackers Lots of laughs; Rotation Double P; "Let it Rain" Dec. 9, 1960; The Week ends. *Activities:* Glee Club 2, 3, 5; Drill Team 4; Crafts Club 4; Biology Club 4; FLICKER. *Ambition:* Have the impossible become possible and to relive my happiest moments

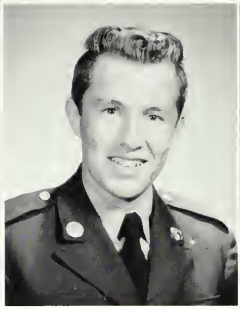

RICHARD RYAN—"Weasel"

Interests: Sports; Bowling; Dancing; Miss "X"; The Big Five. *Activities:* Basketball 1, 2, 3, 4; Baseball 1, 2, 3, 4; Football 1; R.O.T.C. Sports 2, 3, 4; R.O.T.C. Individual Drill 2, 3; Haskell 3; Saber Drill 4; Vocational Club 2, 3, 4. *Awards:* Corporal 2; Sergeant 3; Lieutenant 4. *Ambition:* To make my grandparents proud of me.

CECILIA MARIA SALAFIA "Celia"

Interests: Summer '59; Cressy's Beach; Music; "Songwriting"; Swimming; Football games. *Activities:* Honor Business Club 2, 3, 4; Teachers' Secretary 3; Floormaster's Secretary 4; Flicker Committee; Library Assistant. *Awards:* Shorthand and Type Awards. *Ambition:* To live, love, and learn.

CLIFFORD S. SAMPSON, JR.—"Spider"

Interests: Sports; DeMolay; A.G.H. *Activities:* Football 1, 2. *Ambition:* To have an ambition!

SALLY E. SAMPSON—"Sally"-"Sam"

Interests: "Marty"; Always thirty days; Logan's Ships; Florida here I come, bag, baggage; Newport Navy. *Ambition:* To live and learn and enjoy doing it; repay Mom and Dad for their patience with me; to marry that certain someone.

UPPERCLASSMEN KNOW THE TRICKS OF THE TRADE WHEN IT COMES TO HAVING A BALL

AT PRESENTATION PARTY THE CADET OFFICERS PROVE THIS POINT TO BE TRUE

SANDRA SARGENT—Sandy

Interests: Senior Debs; Letters; Talks; Elites table 2; Walls; Ridin'; Walking along." *Activities:* Archery; Glee Club; International Relations Club; Future Nurses' Club. *Ambition:* To see through everyone.

VALERIE ANN SAULNIER
Val

Interests: Bob's Uncle Kenny's Cabin; Cuddles; Two tone job; The broom; Duces Wild; Ike; Blue and white Chev. *Activities:* Bowling 1, Secretary 4, FLICKER 4; Fashion 2, 3. *Ambition:* To build a stairway to Paradise and have my dreams come true.

DAVID SAUNDERS—Dave

Interests: Long hair and blue eyes; November 6, 1959; people; Modern novels and drama; Music; Aviation; Sports. *Activities:* Track 1, 2, 3, 4; Corporal and Color Guard 3. *Ambition:* To see this country and the rest of the world and to observe the people I meet in my travels.

LAWRENCE E. SAWLER—Larry

Interests: Sandy; Hockey; Water Skiing; Bowling; R.O.T.C.; Shooting. *Activities:* Hockey 1, 2, 3, 4; Individual Drill 2, 3; Prize Squad 2, 3; Haskell Drill 2, 3; Saber Drill 4; Corporal 2; Sergeant 3; Lt. Colonel 4. *Ambition:* To see stars on my shoulders and stars in her eyes.

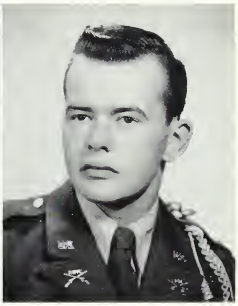

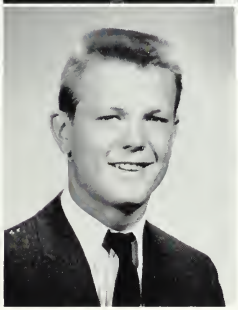

JACQUELINE SCOLA—"Jackie"

Interests: Senior Debs; A very rich lady; Hockey; Bowling; Football; Cousins and sisters. *Activities:* Teachers' Secretary 2, 3, 4; Archery; Library Assistant; Honor Business Club 2, 3, 4; Secretary 4; Junior Usher. *Ambition:* To do what I want and to do it well.

THERESA MARIE SERIO—Terry

Interests: Bob's; Broom; Wonderful summer; Uncle Kenny's Cabin; Aaa. *Activities:* Glee Club; V.Pres. 3; A Cappella Choir; "Good News"; Music Festival; Homeroom Collector; Student Council. *Ambition:* To be just as good a woman as my father is a man. To be like San'y.

MARY SHELDON

Interests: Cars; Boats; Girls. *Ambition:* To go to college

SENIORS WORE OUT COLLEGE CATALOGS LOOKING FOR THE SCHOOL

PETER M. SHOARES—"Pete"

Interests: Sharon; Boats; 1950 Ford; Water Skiing. *Ambition:* To join the Air Force.

KEVIN JOHN SHORE

Interests: Skin Diving; Shooting; Boating. *Activities:* Rifle team 2, 3, 4; Chess Club 1, 2; Stevens Reviewers 2, 3, 4. *Awards:* Second Place Prize Drill; Expert Marksman. *Ambition:* To help make people aware of their responsibilities and to take an active part in fighting conformity.

BRADFORD SILVA—Brad

Activities: Football; Basketball 1; Prize Squad 2, 3; Basketball 2, 3, 4; Softball 2, 3; Wrestling 3; *Interests:* Cars; Hunting; John Walker; Hockey. *Ambition:* Make my parents proud of me.

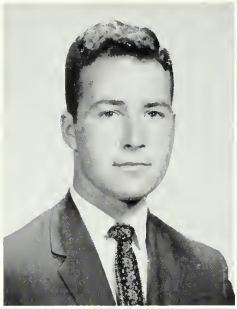

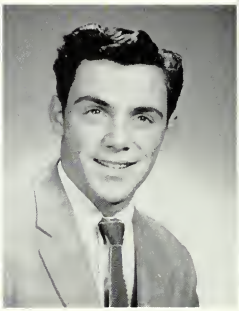

CAROLE SILVA

Interests: Lots 'a' Laughs; ROTATION! Elites; Surf 'n'; Riding High; The 3rd; Philadelphia; Lawyers; "Codes." *Activities:* Beta Beta Biology Club; Spanish Club; Beacon; Archery; Glee Club; Girls' Drill Team; Spectacular; Girls' Club. *Ambition:* To always be happy.

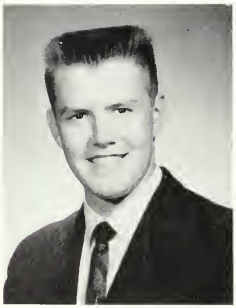

EDWARD SILVA— Eddie.

Interests: Captain Hjalma's $2; Ace Potential Buyer; Hinks RR and Ice Chest; Sleeping from 8 a.m. to 2 p.m. A girl with a million dollars; Wild Child; Mr. Engineer; What D'ya Say. *Activities:* Football 1, 3, Captain 4. *Ambition:* To find a girl with a million dollars and make it mine.

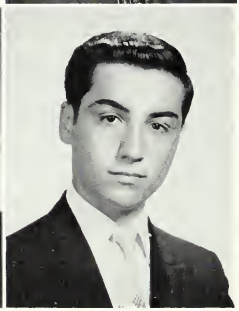

EUGENE SILVA—Gene

Interests: Bullfighting; The Toads; 1385 Flamenco. *Activities:* Football 1; Band 1, 2, 3, 4; Track 1, 4; Chess Club 1, 4; Individual Drill 3, 4. *Awards:* Prize Squad 3. Corporal 3, Sergeant 4. *Ambition:* To see the world and watch Dominquin go over the right horn.

BARBARA SMITH—
Barbie

Interests: Three Little Pigs; Sailing; Annisquam Yacht Club; Gung Ho!; Tennis. *Activities:* German Club; Latin Club; National Honor Society 4; Athletic Office; Flicker Committee. *Awards:* Tennis Champ 2. *Ambition:* To be a Smith girl.

CHRISTA SMITH

Interests: Music. *Activities:* Chess Club President; Junior Volunteers; National Honor Society, Secretary; Orchestra. *Awards:* Latin, German, and Gloucester Women's Club book prizes. *Ambition:* To keep an open mind.

DONNA SMITH

Interests: Skating at the rink; Senior Debs; Rainbow; Y.P.F; Hockey Team; Sisters; "The Eastie"; Knitting; Swimming; We three; Cousins. *Activities:* Intra-murals; Archery; Club Committee; Art Club. *Awards:* Junior O.G.A. *Ambition:* To find my pot of gold.

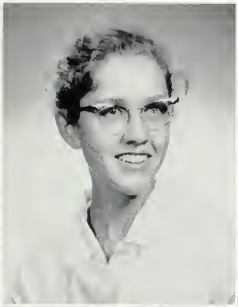

MICHELE SMITH—Mickie.

Interests: "Tom-Tom"; Elites; Wednesday nights; Illegal excursions; April 16, 1957. *Activities:* Girls' Drill Team 1, 2, 3, 4; Latin Club, Treasurer; Junior Usher; Secretary; FLICKER; Flash Typist; Girls' Club. *Awards:* Type and Shorthand. *Ambition:* To like and be liked.

WILMA CLAIRE SMITH
"Willie"

Interests: JOHN; "Lotta Laughs"; "Donuts"; "Sum Fun"; "Sunlight." *Activities:* French Club; Girls' Drill Team 3, Sergeant 4; Floormaster's Assistant 2, 3, 4; National Honor Society 3, 4. *Awards:* Sawyer Medal 2. *Ambition:* To attend business school and become a successful secretary.

DAVID ROSS SNELSON—
Dave.

Interests: Miss "X"; Bowling; Skating; "R.W.P."; September 4, 1959; Lexington; Walt and Nancy; People; Laughing; Newfound Lake. *Activities:* Honor Guard 3, 4; Thespian Society 2, 3, 4; Beta Beta Biology Club 3, 4. *Ambition:* To be a success and make my parents proud of me.

SHERRIE ANN SOMERS—
"Coach"

Interests: "Rotation"; Let't Rain; "Lotta Laughs"; Pepsi 'n Oyster Crackers; "The look"; "Elites"; Psychology; Sports. *Activities:* Drill Team; Glee Club; Student Council; Municipal Day. *Ambition:* To now and for always, find my happiness among my souvenirs.

JANE SOUTHWORTH—
Janie.

Interests: "Wee Little Warriors"; Wotta Waughs; Rings around us"; Sioux City. *Activities:* Beta Beta Biology Club 4; F.N.A.H. 4. *Ambition:* To accomplish something good in life, keep my parents happy, and fulfill my dreams.

MANY FOUND THAT SCHOLASTIC AND ATHLETIC ABILITY
GO HAND IN HAND

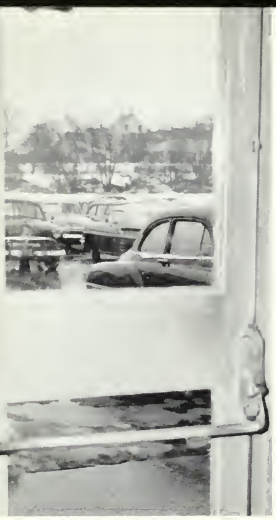

ALICE MARIE SOUZA

Interests: Talking; Hockey; Washington; Wonderful Wonderful. *Activities:* Honor Business; Service Club; Teachers' Secretary; Junior Usher; Main Office Assistant; Flicker Committee; Business Manager *Awards:* Type Shorthand. *Ambition:* To take that trip to Portugal.

IRENE SOUZA—Renie.

Interests: Chambers; Sailing Again; Still Waiting; He signed it "Yours"; I.C. Room Gene; Always thirty days; Logan's ships; Newport Navy; Weekend. *Activities:* Bowling 1; Craft 4, Secretary 4. *Ambition:* To break down that wall and come crashing through; To be someone.

BERNARD SOVA—Pete

Interests: Skin Diving; Cars; The Garage and the boys; Free Nights at West Peabody; Swimming; Skating; PHYLLIS. *Activities:* Football 1, 2, 3; Stage Crew Committee; B Prize Squad; Individual Drill 4; Corporal 3; Sergeant 4. *Ambition:* To go to Medical School.

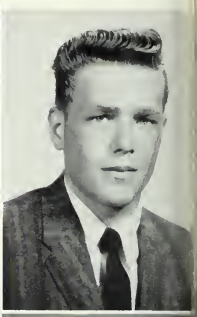

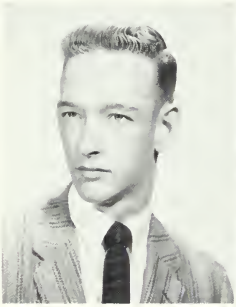

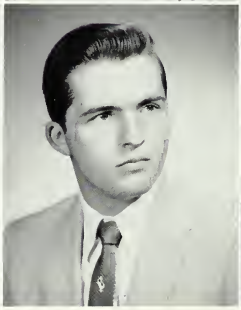

JOHN WILLIAM SPERRY—Johnny

Interests: Golf; Hockey; Summer 1958; Sandy; ZORRO. *Activities:* Our Lady of Good Voyage C.Y.O; Treasurer; Corporal 1, 2; Sergeant 3; S.F.C. 4; International Relations Club 4; Prize Drill. *Ambition:* To someday find something worth living for.

MARCIA ANN SPINNY—Spin

Interests: Dick; The Truck; My Pontiac; Logans Ships; April, Bay State; The Neck; The Landing; Willowdale; That's all I want from you. *Activities:* Library Assistant 3; Crafts Club 4; Secretary. *Ambition:* To have all my dreams come true.

WARREN LOUIS SPURLING—

Interests: REGGIE; Sports; Skating; Hunting; Cars; Auto Shop; Syndicate. *Activities:* Stage Crew 1, 2, 3, 4; Band 2, 3, 4. *Ambition:* To go to an aeronautical school and graduate as an airplane technician.

RONALD STATEN—RONNIE

Interests: Cars; Jet Engines; Girls; Eileen. *Ambition:* To go on television with Jackie Gleason and Dave Pimental. To become a jet mechanic in the Air Force and make general the first year; To make millions.

BY END OF THE YEAR THE PARKING LOT WAS OVERFLOWING

SENIORS WERE GETTING LICENSES, THE PEDESTRIANS TOOK COVER

BEVERLY JOAN STEELE
Bev
Interests: Selected; Phi Kappa Gamma; Summer '59; Athletic Office; Loose tailpipes; That loose spring; Freddies. *Activities:* Flash, Co-Editor; Executive Board; Spanish Club; A Cappella Choir; Glee Club; International Relations; Beta Beta Biology Club. *Ambition:* To live each day with a light heart.

FLORENCE STROPLE—
Flossie
Interests: Wash; Be Good; Wonderful, Wonderful; First Floor Supply Room. *Activities:* Spanish Club; Glee Club; Ser-Service Club; F.N.A.; Junior Usherette; FLICKER. *Ambition:* To travel around the world; to become an R.N.

ELLEN SUTHERLAND—
Interests: Philadelphia Lawyers; Lots of laughs; Elites; The Bug 'N. *Activities:* Glee Club; Teachers' Secretary; Beacon; Flash Typist. *Ambition:* To be such a good secretary as to be an indispensable one.

ANTHONY DAVID TAMARINDO—"Tamm"
Interets: Skating; Fishing; Cars; Music; Girls; Band; Carpentry. *Activities:* Band 1, 2, 3, 4; Prize Squad 3,4; Corporal 3; Vocational Club 2, 3, 4. *Ambition:* To build great things, large and small.

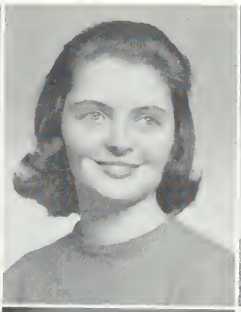

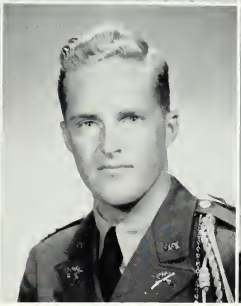

PATRICIA TARR—
"Patti"
Interests: Wednesday nights; Goofy Gourchies; Jean's house; The threesome; Senior Elites; Weekends; Parties; Clam diggers. *Activities:* Teachers' Secretary; Archery. *Award:* Junior O.A.T.; Senior O.A.T. *Ambition:* Something to hope for, something to love for.

RICHARD CLARK TARR—
"Dick." *Interests:* JANICE; 11:05 out of Rockport; Riflery; Music; Parties; Fri. and Sat. nights; Swimming. *Activities:* Band 1-3; Orchestral 2; Boys' State; R.O.T.C.; Cpl, Sgt., Col.; Prize Squad; Indv. Drill; Haskell 1, 2, 3; Rifle Team; Cap. 4; N.H.S.; Jr. Rotarians; Student Council 4. *Awards:* Morse Award; Prize Sqd. 2; Dist. Rifleman, Rifle Club Champ. *Ambition:* To be a successful aeronautical engineer; to make her happy.

ROBERT C. TARR—"Bob"
Interests: R.O.T.C.; Weight Lifting; Football; Baseball; Basketball; Ice Hockey; The Citadel. *Activities:* Honor Guard 3; Prize Squad 3; Haskell Drill 3; Individual Drill 4; R.O.T.C.; Intramural Sports; Platoon Sergeant. *Ambition:* To have a military career.

NOW WE HAVE COME TO THE END OF A LONG HARD JOURNEY

JEANINE CURTIS TAYLOR

Interests: Dancing; Skating; Swimming. *Ambition:* To be a hairdresser.

NORMAN M. TAYLOR—Norm

Interests: Weight Lifting; The Red Roadster; Trying to fix Jack's Clauabelle; The Toads; Sports Cars; Ecstasy. *Ambition:* Go to college, be a success, and make my parents proud of me.

WILLIAM R. TAYLOR—Bill

Interests: Sport Cars; Coin Collecting; Astronomy; Photography; Skin Diving. *Activities:* DeMolay; Beta Beta Biology Club; Debate Club; International Relations Club. *Ambition:* To be successful in whatever I undertake.

ROSEMARIE TESTAVERDE—Ro

Interests: WAYNE; "Senior Debs; "We Three"; Football; Hockey games; March 21, 1959; Swimming; Skating; "Table Two"; Bunkey. *Activities:* Sec. 4, Library Assistant 2; Flicker Comm. *Awards:* Junior O.A.T. and O.G.A. *Ambition:* To live, love, laugh and be happy.

SALVATORE A. TESTAVERDE—"Testy"

Interests: Rifles; Hunting; Biology; Chemistry; "The Lab"; Rockport." *Activities:* Rifle Team 2, 3, 4, Treasurer-Secretary; Individual Drill; Prize Squad. *Ambition:* To become a scientist and to prove to someone that it can be done.

RONALD TEIXEIRA—"Tex"

Interests: Sports; Money and anything interesting or amusing or both. *Activities:* Honor Guard 3, 4. Commander 4. *Ambition:* To succeed in life and help others in any way possible.

SHEILA ANN TINDLEY
Penguin

Interests: West Gloucester; Skateland; Feb. 27, 1958; "Mr. Wonderful true love? That Mere; The Breakwater; those uncles and brothers. *Activities:* Girls' Leaders' Club; Future Teachers' of America; International Relations Club. *Ambition:* To make that decision.

ROBERT TOWN—Bob

Interests: Jazz; Speedskating; Cars; Money; Girls; Taking long trips. *Activities:* Stage Crew 2, 3, President 4; Band 2, Corporal 3, 4. *Ambition:* To be a success in the radio and television industry.

SHOKO TOYAMA—
"Candy"

Interests: Drawing; Reading; Traveling. *Activities:* A.F.S. Junior Committee; International Relations Club; Art Club; F.H.A. *Awards:* A.F.S. Scholarship. *Ambition:* After four years of college where I shall major in English or foreign languages, I would like to be a journalist.

ROLAND NICHOLS—
Troy

Interests: Carpentry; Fishing; Model cars; Stamp Collecting; Guns; Money. *Activities:* Vocational Club 2, 3, 4; Rifle Team 2. *Ambition:* To become a successful carpenter and build a better Gloucester.

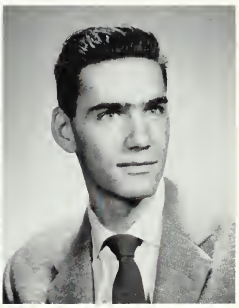

COLBATH A. TUCKER
"Colby"

Interests: Sports; Music; The clock in the class room wall; Graduation. *Activities:* Track 1; Basketball 1, 2, 3, 4; Corporal 2. *Ambition:* To enjoy myself while becoming a success in my chosen field without sacrificing my individuality.

SHARON TWOMEY—
"Sha"

Interests: Senior Debs; Cubs; '55 Ford; Dec.-June; Friday Night Rides; "Tragedy; and those depressing moods. *Activities:* Thespians; Service Club; Sailing Club; Volunteers; Biology Club. *Ambition:* To make my parents proud of me by attaining my B.S. and seeing the world.

DOROTHY ANN VAGOS—
"Dottie"

Interests: ZORRO; Lollipops; Good Harbor; Donald Duck; C.Y.O.; J.O.A.; Mousies; Tilt; Golf. *Activities:* Thespians, Treasurer, Honor Business Club; Service Club; Secretary; FLICKER; F.H.A., Pres. 3. *Awards:* O.G.A.; O.A.T. *Ambition:* To see a world peace, and lead a happy life.

KENNETH VICARI—"Ken"

Interests: Swimming; The Grange; Cars; Vic's; the blue 54 Ford; The nightly rides to Cape Cod; Seeing New York through the eyes of my buddys; June 15, 1959; the parties. *Ambition:* To get a good-paying job.

IT'S BEEN GREAT, WE'VE ALL GAINED MANY LASTING FRIENDSHIPS

GERALDINE WAITE—Gerry

Interests: Senior Debs; Tragedy and those depressed moods; Raw eggs; Chaperone; Us five and the good old days; Summer, 1957. *Activities:* Thespians; Flash; Biology Club; F.N.A. *Ambition:* Das Erfahrene mit dem Erfahrenen su erfahrenen. To shock my father and surprise my twin by receiving my R.N.

SUZANNE WAKELY—Sue

Interests: Rotation; Art; Flying; Someone for Iota laughs; Away; Senior Elites; The Big Blast; That April vacation; Music; Swimming. *Activities:* Girls' Drill Team; Spectacular Squad; Archery; Art Club, Treasurer 4; Flicker; Art Committee. *Ambition:* To achieve the power of understanding.

EDWARD A. WALL—Eddie

Interests: April 13, 1957; Irene; 1940 Ford. *Activities:* R.O.T.C. 2, 3, 4. *Ambition:* To make my mother and father proud of me.

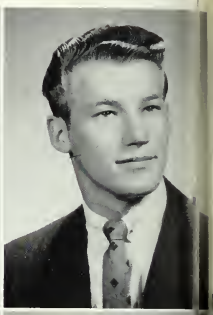

CAROL LOUISE WALTERS

Interests: HIM; The Selected Set; Phi Kappa Gamma; Rainbow; The Magnet. *Activities:* Stevens Reviewers; International Relations Club; Spanish Club; Latin Club; F.N.A; Junior Usherette; Flicker Committee; Main Office Assistant. *Ambition:* To be happy and shine like the sun in the firmament.

MARGARET BELLE WEBBER—Meg

Interests: The Selected Set; The magnet; Phi Kappa Gamma; August 4, 1958; Wishin' on Stars. *Activities:* Student Council Alternate; French Club; Spanish Club, Pres. Junior Usherette; Flicker Committee. *Ambition:* To patiently wait for "Someday."

LOLA WENNERBERG

Interests: Phi Kappa Gamma; Skiing; The selected set. *Activities:* Glee Club; A Cappella Choir; Student Council; A.F.S., Treasurer, Secretary; Art Club, Vice President; Junior Usherette. *Awards:* Science Fair Prize 50 Hour Service Pin. *Ambition:* Something to do, to love, and to hope for; to become an interior architectural designer.

PETER A. WHITE—Pete

Interests: Football; Baseball; Hockey; R.O.T.C.; Marty. *Activities:* Football 1, 2, 3, 4; Baseball 1, 2, 3, 4; Honor Guard, Co-Commander, Guideon, Haskell; Individual Drill; Prize Squad; Corporal, Sergeant, Officer. *Ambition:* To use the education given me by this school in succeeding in everything I attempt.

WE ALL HAD GRADUATION JITTERS LONG AHEAD OF TIME

WE'VE FINALLY MADE IT — GRADUATION IS A DAY WE WILL ALWAYS REMEMBER.

PETER J. WHITE, JR.—Pete-Whitey
Interests: Cars; Girls; Skating; Swimming; the garage and the boys; the free nights at West Peabody. *Ambition:* To build a motel and sit back and collect the returns. To be a success that my father is, and to be as likable as my mother.

ROBERT K. WHITMARSH, JR.—Bob
Interests: Music; Boating; Electronics. *Activities:* Band 1, 2, 3, 4. *Ambition:* To go to college and to be successful in electronics.

GAIL WHYNOTT
Interests: Senior Elites; The Big Blast; Rotation; Somerville; that April vacation; Summer of '59; Lot 'a laughs; "Oogle Stro ogle!" *Activities:* Girls' Drill Team 1, 2, 3, 4; Spectacular Squad; Class Roll Committee; French Club; Latin Club; Future Nurses; Biology Club; Beacon. *Ambition:* To find my true vocation, to travel, and to be an individual.

CHARLES H. WILKINSON, JR.—"Chas"
Interests: "That old gang of mine"; "Freshman"; "Room 120 and classes therein; "Old cars and Shore Road." *Activities:* German Club 1, 2, 4; International Relations Club 4. *Ambition:* To swim, not in this sea of life.

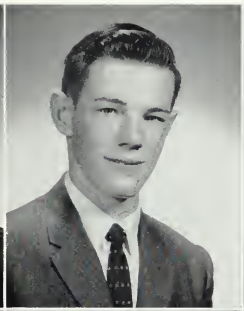
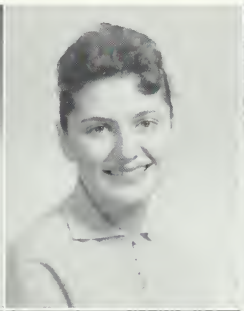
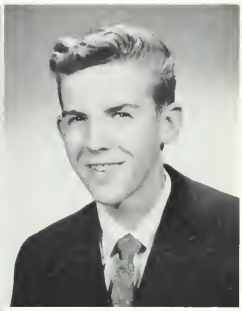

PRICILLA A. WILSON—Cilla. *Interests:* PAUL; "He's Mine"; Together! Us Sundays; "Talks"; Rings Around Us"; Pizza; Bongos; P-J parties; Summer of '57. *Activities:* Girls' Rifle Team, Treasurer 4; Honor Business Club; F.H.A.; President 4; Teachers' Secretary; FLICKER. *Awards:* Shorthand; Type. *Ambition:* Find the answer. Live, love, and forgive.

GAIL PAIGE WONSON
Interests: Rainbow; church chess, canteen; "Letters"; Walking; Reading. *Activities:* Junior Volunteer 1, 2, 3, President 4; Office Assistant 4; Chess Club, Secretary-Treasurer 2, 3, President 4; Service Club 4; Archery 2; Flicker Committee. *Awards:* Junior Volunteer 100 hour award 1. *Ambition:* To become an X-ray technician and cook like my mother.

DIANE BETTY—Di
Interests: Busty; Custom Cars; especially '56 Fords. *Activities:* Bowling; Dancing; Custom car shows. *Ambition:* To get married.

IN MEMORIAM

IN MEMORY OF JUDITH WILLIAMS

There is so little one can say
When we think of your short stay.
To try to reason and understand
Is something far beyond our hand.
Your every deed and ready smile.
Were with us for only awhile.
Even though you are now away
Your memory brightens each new day.

The Master called you, oh, so young,
To come with Him above.
To share with other young ones there
The blessings of His love.

THESE FLICKER COMMITTEES HAVE HELPED

CLUBS

Donna Smith
Barbara Smith
Urilla Cheverie

We wish to express our special thanks to the following people:

Mrs. Ralph Parsons for pictures loaned,

The Gloucester Daily Times for pictures,

Miss Olga Williams and Mrs. Shirley LaFrance for the major typing tasks,

Mr. Karobkin for being Faculty Business Manager,

Mr. William Frazier, Representative of the Taylor Publishing Company,

The Military Department,

Stephen Bloomberg, Jr. for taking pictures,

Eugene Silva, our class photographer,

The Loring Studio and its photographers,

Miss Ruth Gaudet and Mr. Willis Smith, our class advisors,

Anyone who helped in any way.

CLASS PHOTOGRAPHER
Eugene Silva

ART

Suzanne Wakely
Ann Brancaleone

BOTH IN STUDY AND AFTER SCHOOL

ADVERTISEMENTS
Sandra Sargent, Mr. Korobkin, Faculty Business Manager; Flossie Strople, Barbara Goulart, Alice Souza, Business Manager; Mary DeWolfe, Rose Frade.

CLASS ROLL
Betty Azevedo, Diane Morris, Priscilla Wilson, Ginger King, Leslie Millet, Pam Irving, Katherine Karvelas.

Missing when pictures were taken were the members of the CALENDAR committee:

Barbara Kohr
Sue Goodhue
Beverly Porter
Marcia Davis
Janice Palmer
Joan Brooks
Meg Webber
Carol Walters
Gail Wonson
Darryl Pierce

R.O.T.C.
Dave Rose
Bob O'Maley
Dana Pomett
(Missing)
Dave Brown

TO MAKE THIS YEARBOOK THE BEST EVER

SPORTS

"Skip" Lowe
and
Bill Henderson

SUPERLATIVES

Polly Rust
Nanci Natti
Mari Patten

We would like to give special thanks to all the girls who typed for the FLICKER, especially Carole Carr, Dorothy Vagos, and Betty Azevedo.

LITERARY

Beverly Steele
Carolyn Marshall
Kathy Love
Dona Kaihlanen
Leslie Burns

Rain, rain, go away. Come again another day.

Members of the National Honor Society prepare showcase.

Atlas

Mrs. Oakes makes an appointment for Pete Sova.

R.O.T.C.

CONGRATULATIONS ON SEVENTY-FIFTH

MAJOR GENERAL WILLIAM J. VERBECK
Commanding General
Fort Devens
Commanding General
13th U. S. Army Corps

IT IS WITH GREAT PRIDE THAT I EXTEND GREETINGS AND CONGRATULATIONS TO YOU MEMBERS OF GLOUCESTER HIGH SCHOOL ON THE 75th ANNIVERSARY OF YOUR ROTC UNIT. YOU AND YOUR PREDECESSORS CAN BE JUSTLY PROUD OF THE FINE RECORD YOUR UNIT HAS MAINTAINED DURING THE PAST 75 YEARS AND PARTICULARLY THE 38 CONSECUTIVE YEARS AS AN ROTC HONOR UNIT.

IT IS ALTOGETHER FITTING THAT THE 1960 YEARBOOK ACCLAIM THE MERITS OF YOUR MILITARY PROGRAM. FOR THREE GENERATIONS THE YOUNG MEN OF GLOUCESTER HAVE BEEN ABLE TO DRAW UPON THEIR EXPERIENCES AT THIS FINE INSTITUTION IN DEVELOPING THEIR MINDS AND BODIES FOR THE TASKS THAT LAY AHEAD. THE HIGHLY COMMENDABLE REPUTATION YOU PUPILS ENJOY IN THE COMMUNITY IS A GLOWING TRIBUTE TO YOUR SCHOOL AND THE ROLE OF THE ROTC PROGRAM.

I AM LOOKING FORWARD TO BEING WITH YOU AT YOUR ANNUAL FIELD DAY.

BEST OF LUCK TO ALL OF YOU.

W J Verbeck
W. J. VERBECK
Major General, USA
Commanding

CADETS IN ACTION

Right Shoulder, Arms

Fall-in

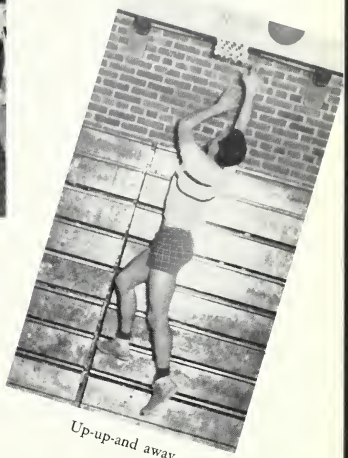

Up-up-and away

Congratulations, Boys

It's there somewhere

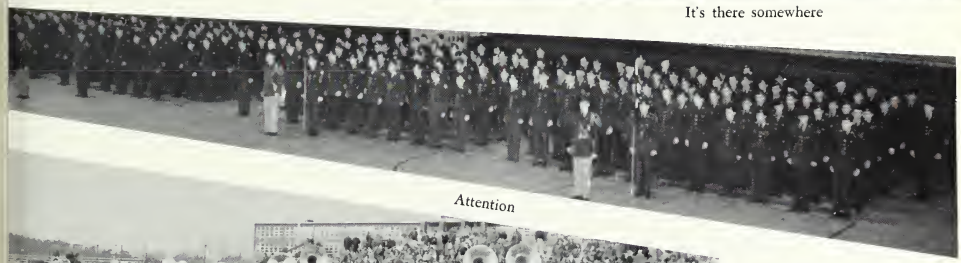

Attention

B-a-n-d—Yea

OFFICERS OF

Captain James W. Curtis, Jr., Professor of Military Science and Tactics, is the head of the Military Department at Gloucester High School. Before coming here in 1957, he was stationed at the Infantry School at Ft. Benning, Georgia. He is also the military supervisor of the Girls' Drill Team.

Master Sergeant Douglas S. Russell is the Administrative N-CO here at Gloucester High School. As well as instructing, he does all the paper work that keeps our brigade running smoothly. Formerly with the Massachusetts Military District at Boston Army Base, he came here in 1953 and has played a great part in the success of our brigade.

THE BRIGADE

Sergeant First Class Frank A. Pettengill came here in 1957 after a tour of duty with the VII Corps, in Stuttgart, Germany. He is an instructor and coaches the Boys' Varsity and Junior Varsity Rifle Teams.

Sergeant First Class Stephen G. Kinner is the Military supervisor of the R.O.T.C. Band, and coaches the Girls' Varsity Rifle Team. Before coming here in 1958, he was stationed at Ft. Benning, Georgia.

LEADERS ON PARADE

THE STAFF . . .

Larry . . .

CADET LT. COL.
LAWRENCE E. SAWLER

Dick . . .

CADET COL.
RICHARD C. TARR

Reggie . . .

CADET MAJOR
REGINALD W. JACKSON

Hear us shout, and hear us cry!
Out to win with "Do or Die!"
For our slogan ever!
Battle o'er and duty done
School upheld and victory won,
We are cowards never.

THE MUSIC STAFF . . .

Wally . . .

DRUM MAJOR
WALTER P. PIRAINO

Brad . . .

2ND LT.
BRADFORD H. ARTHUR

Frankie . . .

ASST. DRUM MAJOR
FRANCIS B. POWERS

GIRLS OF THE BRIGADE

PRACTICE . . .

2nd Lt. Maureen Rodgers, SFC Elizabeth Connors, Sgt. Marilyn Lewis, Sgt. Dina Babson, Sgt. Wilma Smith, Sgt. Judith Layton, Carolyn Marshall, Urilla Cheverie, Joyce Farnham, Carol O'Hearn, Katherine Nicastro, Suzanne Wakely, Gail Whynott, Mary Patten, Polly Rust, JoAnn Messina, Sherrie Somers, Carol Silva,Geraldine Kyrouz, Paula Mitchell, Michele Smith, Ann Hale.

MAKES PERFECT . . .

TH
BIG, PROU

1885 A. W. Bacheler organized the first company of 60 men; Harry F. Bray; Capt. Uniform consisted of a blue flannel blouse with a row of seven brass buttons and a blue straight visor cap, both furnished by the parents. The money for the Springfield guns was raised by fairs.

1886 First Haskell drill was held in the City Hall, Fred W. Allen won. Guy Patillo was the first Color Bearer. A second company (Co. B) was established.

1886 The Haskell Medal was
1889 passed on from year to year.

1890 The Haskell Medal came to rest with R. Wesley Burham, and a second place medal was started.

1891 From this date on a separate medal was given to the 1st and 2nd place winners.

1893 White pants were added to the uniforms. The battalion now has 140 men. Those winners who first won Haskell Drill were given permanent medals, because they had passed it on each year.

S.F.C. STEPHEN G. KINNER

1895 Buff Leggings were added to the uniforms.

1896 Cadets changed to white duck trousers.

1901 Twenty new guns were purchased.

1903 Sergeant Henry Hurwitz took third place at the M.I.T. prize drill.

1904 Captain Henry Hurwitz took second place at M.I.T. prize drill.

1907 A third company (Co. C) was formed.

1908 John D. Cunningham won a Haskell Medal for the second year in a row.

1910 The Battalion was so large a new company (Co. D) was formed.

1915 The Bacheler Trophy was introduced and won by Company D (bronze medal).

1916 This year two Companies were added (Co. E, Co. F) to make up 2 Battalions of three Companies each. This is a Regiment now.

Bradford Arthur
William Baxter
Harry Dagle
Clifford Gale
Paul Goodwin
Howard Lodge
Charlie Lowe
Hugh Olmstead
Donald Mazzio

EAND
ND HONORED

1916 The buff leggings were changed to canvas.

1917 The Bacheler Trophy was made up of an officer's belt and sabre, besides the usual medal. (D)

1918 The Bacheler Trophy was a Drum Major's Baton plus the usual medal. (D)

1918 White Gloves were added to the Cadet's uniform.

1918 New Rifles are now being used by the Cadets.

1919 The R.O.T.C. was formed under an Act of Congress.

1919 Company F is discontinued after only three years of service.

1919 The Bacheler Trophy was two snare drums and the usual medal.

1920 Company E discontinued after four years of service.

1922 A prize of $50.00 was given to the best drilled Company. (B)

1923 Company D was discontinued after 13 years and replaced by two training sections.

ROBERT E. PUFF

1924 The two Training Sections which were introduced last year were discontinued.

1926 Company C was discontinued after 19 years of service.

1930 Company C is back with us again.

1933 Company C leaves again.

1934 Companies C, D, and E are back in full swing.

1936 On the 51st Field Day Companies D and B came out tied for the Bacheler Trophy. Each Company had 120 points to their credit.

June 3, 1940 First time Field Day was held on a Sunday.

1952 The Regiment changed to the Eisenhower Uniforms.

1958 Company F is back with the regiment.

1959 The present-day uniforms came into use.

*1922 Company B won the Bacheler Trophy for three years in a row.

Walter Piriano
Francis Powers
Warren Spurling
Eugene Silva
Robert Town
Colbath Tucker
Robert Witmarsh
Anthony Tamarindo

FAMILIAR SIGHTS AT DRILL

A COMPANY

2nd Lt. Richard Nickerson, GB Mark Haberland, FSgt. David Brown, 2nd Lt. Paul Enos, I Plt.; Cpl. Robert Brown, II Plt.; Sgt. Sheldon Knowles, I Plt.; Sgt. Robert Corkum, II Plt.

Armory

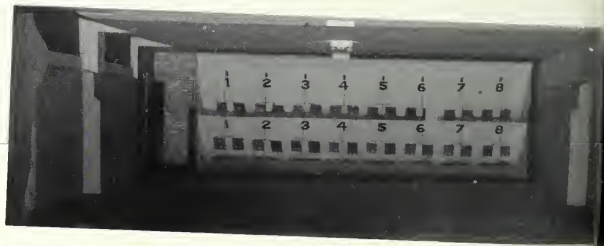

Rifle Range

Trophies Galore

R.O.T.C. ACTIVITIES

Prize Drill

General visits

Dancing at party

B COMPANY

nd Lt. Peter White, G.B. Peter DeCoste, First Sgt. Alan Hall, 2nd Lt. James Hunicke, I Plt.; Sgt. Ronald Joseph, II Plt.; Cpl. Frederick rbes, I Plt.; Cpl. Edward Silver, II Plt.

SHARPSHOOTERS

BOYS' RIFLE TEAM

Santo Parisi, James Klopotoski, Sal Testaverde, SFC Pettenguill, William Henderson. FRONT: Peter Parsons, Richard Tarr, George Andrews.

C COMPANY

2nd Lt. Richard Ryan, G.B. Peter Lafata, S.F.C. Thomas Burke, Sgt. Bradford Silva.

CADETS AND WEAPONS

D COMPANY
2nd Lt. Robert Dion, Cadet G.B. George Dennis, SFC Vincent Boyle, 2nd Lt. Angelo Bertolino, Sgt. David Pimentel, Sgt. William McTigue, Cpl. Edward Wall.

Cadets choose rifles for prize squad.

There's a lot of power in this baby!

CADETS ARE KEPT IN CHECK

E COMPANY

2nd Lt. Robert O'Malley, G.B. Earle Nasor, SFC David Rose, 2nd Lt. Franklyn Boardman, I Plt.; 2nd Lt. David Lewis, II Plt.; Cpl. Dana Pommet, Cpl. Salvatore Testeverde, II Plt.

John checks absentees.

Let's fix that necktie, cadet!

Mark Haberland awaits inspection.

ANNIE OAKLEYS OF G.H.S.

GIRLS' RIFLE TEAM

Capt. Ginger King (absent). Elizabeth Connors, Linda Evans, Donna Newman, Marcia Genest, Donna Patrican, Ute Graeper, Astrid Josephson, Pamela Parsons, Jean White, Jane Coleman, Norma Morris, Linda Farnham, Roberta Wadsworth, Priscilla Wilson, Dona Kaihlanen, Sandra Cartoni, Karen Amero.

F COMPANY

2nd Lt. Paul Dexter, Cadet G.B. Charles Loring, SFC John Clayton, Sgt. William Burr, I Plt.; Sgt. Samuel Favazza, II Plt.; Sgt. Bernard Sova, I Plt.; Cpl. Robert Tarr, II Plt.

HONOR AND COLORS

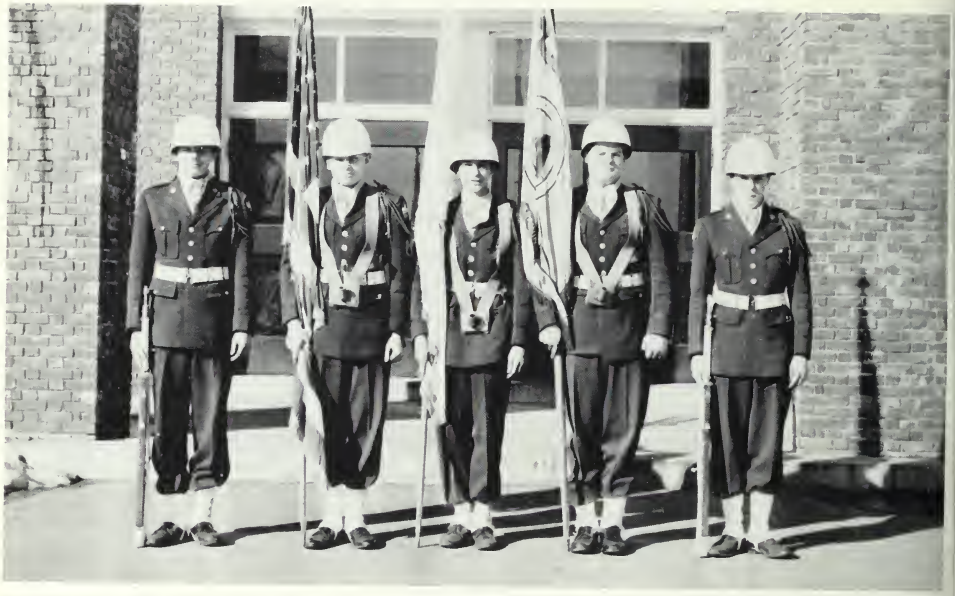

COLOR GUARD

Jack King, Sgt. William Henderson, Cpl. Edward Abbott, John Dunbar, Cpl. Michael Palazolla.

HONOR GUARD

(Seniors only) SFC Ronald Teixeira, Joseph Novello, Peter Shoares, John Lubin, John Perry, James Connely, Thomas Linsky, Salvatore. Parisi, David Snelson. Andrew Noyes, Everett Ercolani.

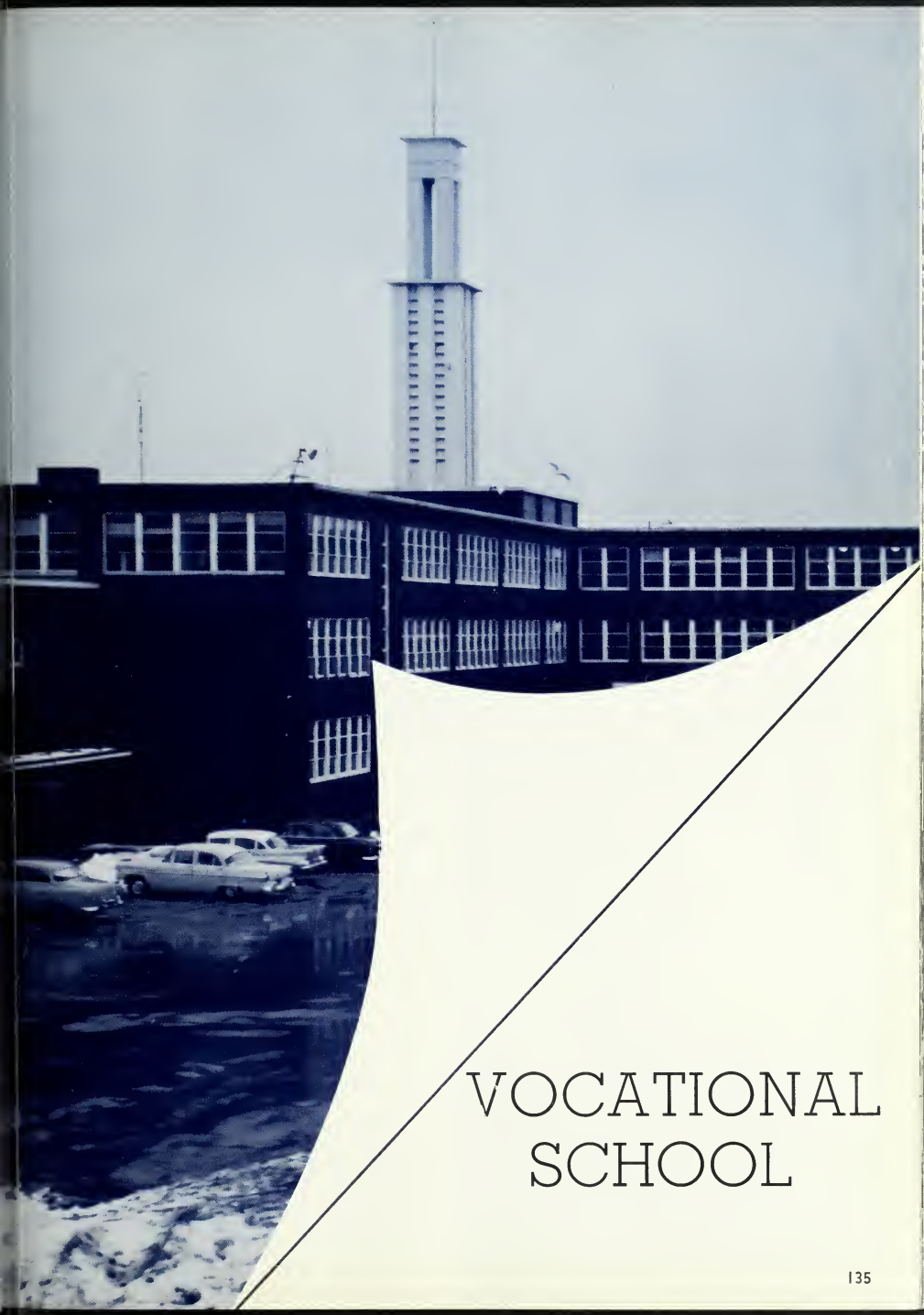

VOCATIONAL SCHOOL

DIRECTOR OF VOCATIONAL SCHOOL

MR. HAROLD B. GEARY

Founded in 1940, the Gloucester Vocational School offers boys the chance to be trained as auto mechanics, carpenters, electricians, machinists, and printers. Many graduates of the shops enter institutions for advanced training, but all are prepared to go immediately into employment in their chosen field.

YOUNG MACHINISTS ARE TRAINED FOR SKILLED WORK

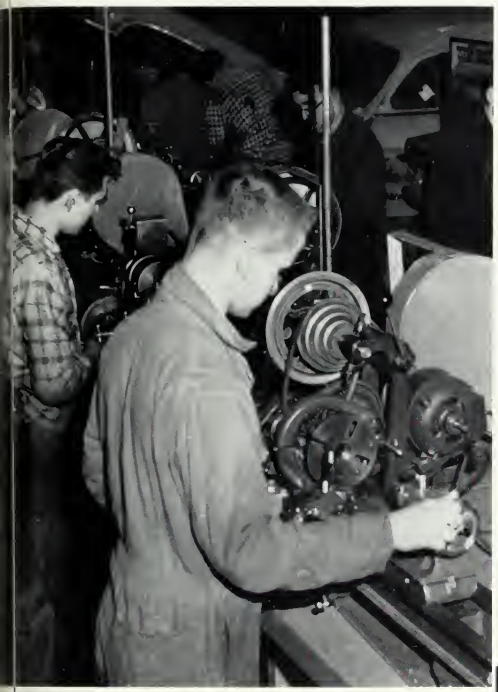

Mr. Perry checks projects at bench lathes.

While in school the pupils learn to service and operate lathes, milling machines, drill presses, various types of grinding machines, and other hand and power tools of the machine trade. In related classes, they learn to plan and lay out the work to be machined in the shop.

These boys are working hard center punching.

Properties of various metals, heat treating, hardening and tempering are also studied. With experience, graduates may advance to become toolmakers, diemakers, modelmakers, and foremen.

CARPENTERS BUILD STAIRWAYS TO SUCCESS

Mr. Lewis helps to keep everything "on the level."

Carpentry can be "boring."

Boys in the carpentry shop are taught the proper use and care of woodworking tools, machines and materials and the process of construction from cellar to roof. Framing, stair building, inside and outside finish, and some cabinet making are included in the shop work. Related courses include study of small house plans and construction details, estimating and purchase of materials, as many of the carpentry graduates will eventually operate small contracting businesses.

PRINTERS, ELECTRICIANS DISPLAY TRAINING TECHNIQUES

What do you think of this, Mr. Vail?

The print shop course includes all types of hand composition, platen press and automatic cylinder press operation, cutting of stock and bindery operations. Various kinds of machine composition are also used in some of the work. Students are taught design and layout, printers' arithmetic, including the point system of measure, and a study of paper, inks, and color printing is included. A high degree of mechanical aptitude is required as well as a good basic knowledge of English. Special courses in Printers' Trade English are conducted for boys in this trade. The requirements and the standards of the work are exacting, but the working conditions in the trade is good. Boys who successfully complete the course may expect to be placed in the industry, as the work is not localized or seasonal.

Keep those wires humming, boys.

The fundamentals of electrical theory and practice provide a sound training in this shop. Pupils study many types of electric circuits, magnetism, and induction; methods of making electrical measurements, direct current, and alternating current motors and generators, elementary electronics, and the standards of the National Electric Code. The various methods of house and industrial wiring, signal and telephone work, testing, repairing and rewinding of motors and generators, and the installation an servicing of various types of appliances are included in the shop work.

FUTURE MECHANICS KEEP AUTOMOBILES ROLLING

Boys practice theory in the shop.

In the automotive shop students are taught all phases of automobile repair and service work on the "live" automobiles while in the shop. Automotive theory, including ing tools, and equipment, engine repairs, all types of clutches and transmissions, rear axles, brakes, steering gears and wheel alignment, ignition and carburetion are thoroughly covered in related classes.

Vocational boys take part in many activities.

SPORTS

THE GREAT MAN OF G.H.S. FOOTBALL

BUSY CHEERLEADERS AND THE BOYS IN A HUDDLE
MAKE FOR A GOOD GAME

74
11

43

50

IT WAS A ROUGH YEAR, BOYS,

BUT ALL'S WELL THAT ENDS WELL

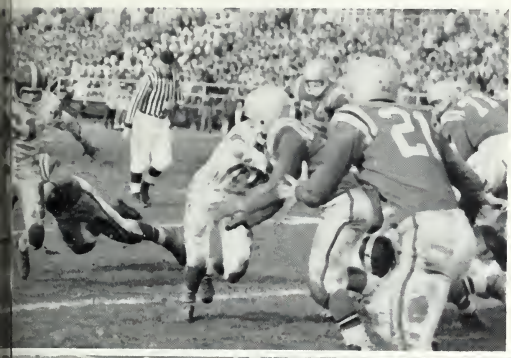

WINNING TOUCHDOWN!

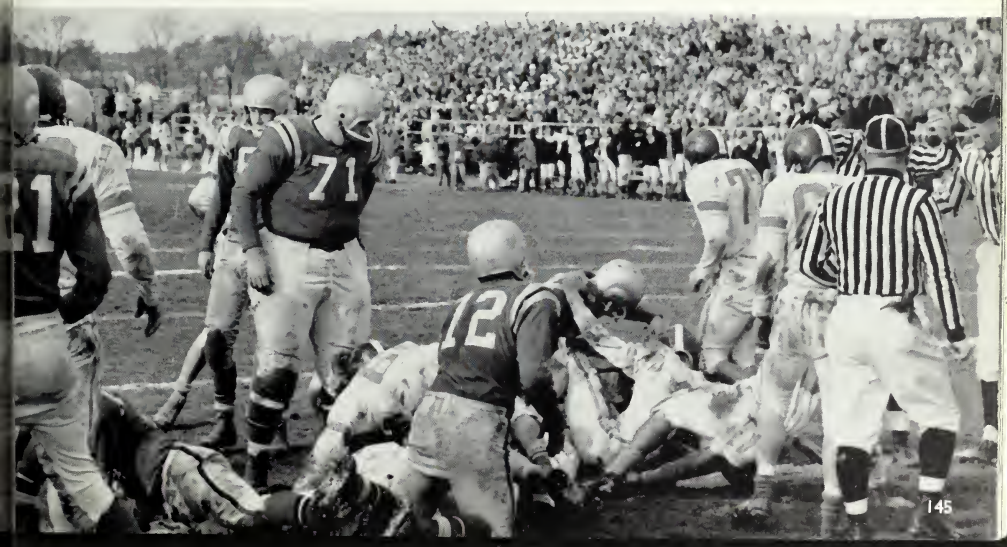

CHAMPS OF ESSEX COUNTY LEAGUE

This year's Fishermen Basketball Team is one of the best ever to come out of Gloucester High School. So far our team has a perfect record with no losses to its credit. The '60 Fishermen could go on to win the State Tourney, but come what may, they will always be champions to every sports fan at G.H.S.

Captain Billy McLeod shoots a jumper against Saugus

Dave Patrican drives around the defense.

DECEMBER 22
GLOUCESTER 50—SAUGUS 44

Clutch play by MacLeod, Pascucci, and Dave Patrican helped Gloucester to squeeze by in overtime. Pascucci's 12 points in the first half kept the Fishermen in the game. Later, MacLeod and Patrican combined for 6 points during the overtime which sent Gloucester undefeated into the new year.

JANUARY 5
GLOUCESTER 67—LYNN CLASSICAL 47

The Fishermen roared to their fourth consecutive win. The backcourt men, Ryan and Novello, played brilliantly, setting up plays, driving for layups, and letting no one get by them on defense.

Henry Pascucci floats through the air.

DECEMBER 15
GLOUCESTER 63—LYNN ENGLISH 56

Gloucester's first win of the year was paced by Dick Ryan and Don Patrican. Dave Patrican came off the bench to score on two left-handers to secure the win for Gloucester.

DECEMBER 18
GLOUCESTER 76—HAVERHILL 57

Gloucester swamped the Hillies with Ryan, MacLeod, and Don Patrican hitting the double figures. Gloucester led from the start and with the rebounding of Captain MacLeod, Corkum, and Don Patrican, Gloucester soared to an easy victory.

JANUARY 8
GLOUCESTER 73—BEVERLY 58

The Gloucester High School Fishermen crushed Beverly, coming from behind in the second half to win by 15 points. This was one of Gloucester's best team efforts as MacLeod, Ryan, Novello, and Don Patrican all hit double figures. Bob Corkum had complete control of both boards in the fourth period, and the Fishremen won going away.

JANUARY 12
GLOUCESTER 54—LAWRENCE 50

Clutch performances in the fourth period by Dick Ryan and Joe Novello gave Gloucester High's Fishermen their sixth straight win. In the last 13 seconds with Lawrence pressing hard, Ryan plunked two free throws to ice the game. Don Patrican had his best outing this year scoring twenty-five points.

Backcourt man Joe Novello makes a tricky pass.

Dick Ryan gets off on a fast breakaway.

JANUARY 15
GLOUCESTER 86—SALEM 52

This game could be called a contest between Don Patrican and the Salem Witches. The 6'7" Junior center had the best night of his career, scoring 46 points, picking off 27 rebounds, and holding two men playing him to a total of 6 points.

JANUARY 22
GLOUCESTER 62—HAVERHILL 57

Gloucester outlasted a surprisingly tough Haverhill team paced by center Don Patrican. Dick Ryan wheelhorsed the Fishermen offense, bagging 11 points on assorted drives and jumpers. Three fights broke out in the last four minutes, but were quickly extinguished.

FEBRUARY 2
GLOUCESTER 61—LYNN CLASSICAL 45

Don Patrican and Captain Billy MacLeod put on a Mr. Inside—Mr. Outside routine that ruined Lynn's hopes. Patrican had 30 points while MacLeod had 19 points. Bob Corkum, Gloucester's Lou Gehrig of Basketball, came up with four important points and continued his fine rebounding.

FEBRUARY 5
GLOUCESTER 67—BEVERLY 52

Sophomore Jim Parisi authored 25 points to lead the Fishermen in scoring for the night. Corner man Bob Corkum was tremendous, playing the best game of his career. Bob, rebounding aggressively, chipped in with 15 points as Gloucester High School picked up its 12th consecutive win this year.

JANUARY 25
GLOUCESTER 50—SAUGUS 27

Although Gloucester pulled a win out of this game, it was popular opinion that it was their poorest game of the year. MacLeod led the team scoring 15 points with Ryan adding 12 more. Gloucester was lucky to be playing Saugus, who has lost 30 straight County League games. Any other team could have meant serious trouble.

JANUARY 27
GLOUCESTER 67—LYNN ENGLISH 56

Gloucester's Fishermen made the front pages as the close and thrilling game brought Lynn fans rioting after the Gloucester High School players. Don Patrican scored 12 crucial points to put Gloucester in front in the last period. This was a must for the Welchmen and they came through with flying colors.

ANOTHER SUCCESSFUL YEAR FOR THE HOCKEY TEAM

Co-Captain John Clayton—Coach Jack Caniff—Co-Captain Paul Dexter.

Wins—Saint Mary's, 2-0; Marblehead, 4-1; Peabody, 3-1; English, 3-0; Salem, 1-0; Beverly, 2-1; Classical, 9-0.

Ties—Swampscott, 2-2; Saint Dominics, 1-1; Amesbury, 2-2.

Loses—Woburn, 3-2; Danvers, 1-0; Saugus, 3-0; Malden Catholic, 5-4, Saint John's, 2-1.

The team talks over the mistakes during those much needed between-period rests.

PETE DECOSTE

JIM JOHNSON

"TOPPER" NICASTRO

Behind you, Larry. Get it, John!

Everyone wants the puck!

Hustle, hustle, and more hustle.

Pete retrieves the puck. Paul blocks.

SCORE!

WINS	TIES	LOSSES
9	2	6

Don't let him get that puck, Topper.

A new dance step?

Tom Babson and Skip Arvilla worked hard.

That was one of the few past Tom Lufkin.

Tommy keeps it in the zone.

The runner-ups in the North Shore Hockey League playoffs.

STANDING—Coach Jack Canniff, "Sophie" Favolora, Tom Babson, "Skip" Arvilla, Tom Lufkin, Co-Captain Paul Dexter, Co-Captain John Clayton, Larry Sawler, Jim Johnson, John Carroll, Mark Haberland, Ben Hedbloom. KNEELING—Dick Muise, Sam "Topper" Nicastro, Paul Radcliff, Russ Harnish, Bill Rich, Pete Decoste.

PLAYOFF SCORES

Glou.	5	Woodburn	4
Glou.	3	Swampscott	2
Glou.	0	Malden Catholic	1

The efforts of Lufkin, Sawler, and Clayton keep our defense strong.

ADVERTISEMENTS

Congratulations to the Graduating Class From
THE GLOUCESTER CO-OPERATIVE BANK

Barbara Goulart, Vincent Boyle, Sandra Sargent, Dana Pommet are thinking about Field Day.

HUBBARD AND PURDY
Mason Contractors

BLOCK CONCRETE TILE
BRICK WORK and STUCCO PLASTERING

Office 45 Dennison Street
Telephone 3359
GLOUCESTER, MASSACHUSETTS

Gus Alper Bridal and Gown Shop

Union Hill Laundry for Tuxedoes

Wilma Smith and Bill Burr model formal attire for ROTC party

Compliments of

NATIONAL
HOUSE FURNISHING

FAULK BROS., INC.
Mason Contractors

Telephone 1771
35 Whittemore Street

GLOUCESTER, MASS.

Compliments
of

SERRIN AND McCOMISKEY

BUILDERS
STANLEY L. SERRIN, Owner

CAPTAIN'S TABLE, INC.

Famous for
Fine Sea Foods

Hours: 11:30 - 9 P.M.

Telephone Roger 8-6412 Essex, Mass.

Compliments of

WHALEN
CHEVROLET OLDSMOBILE

Compliments
of

GLOUCESTER
NATIONAL
BANK

Gloucester

CAPE ANN'S SHOPPING CENTER SINCE 1885

BROWN'S
GLOUCESTER

EXTENDS SINCERE CONGRATULATIONS TO THE
GRADUATING CLASS OF 1960

CAPE ANN
SAVINGS BANK

"Established in 1846"
"THE PLACE FOR YOUR SAVINGS"

109 Main Street
GLOUCESTER, MASSACHUSETTS

THE BUILDING CENTER
89 Duncan Street Tel. 3060
GLOUCESTER

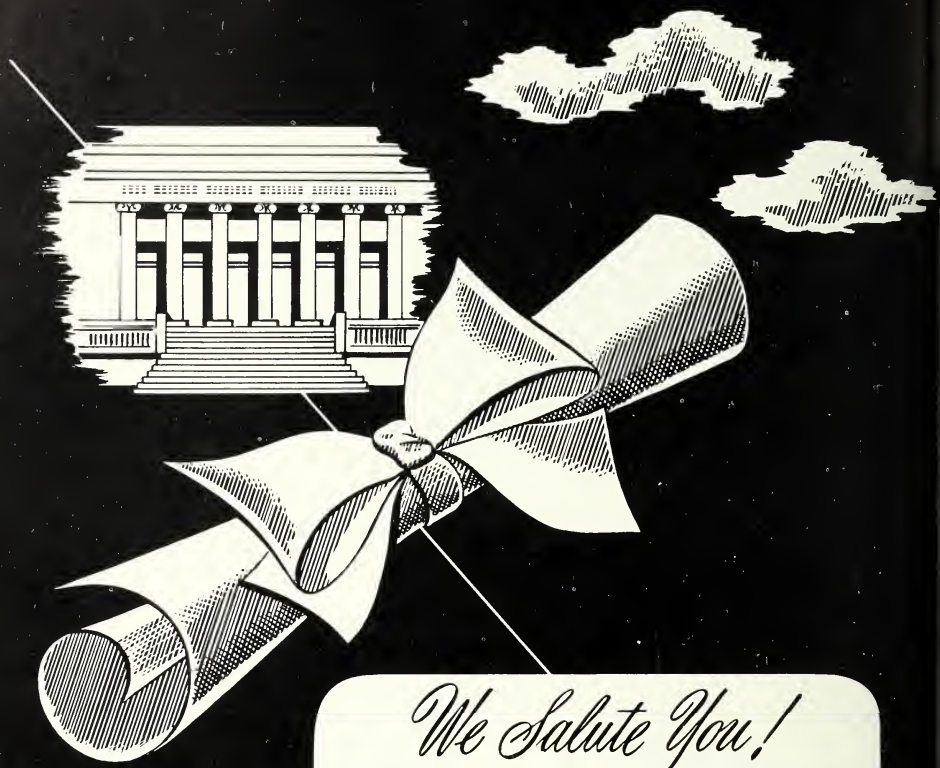

We Salute You!

Congratulations and the best of luck! We at Loring are proud of the part we have had in helping to make your classbook a permanent reminder of your school years, recording with photographs one of the happiest and most exciting times of your life! We hope that, just as you have chosen us as your class photographer, you will continue to think of Loring Studios when you want photographs to help you remember other momentous days to come! When you choose Loring portraits, you are sure of the finest craftsmanship at the most moderate prices!

LORING STUDIOS

New England's Largest School Photographers

Compliments
of
MISTY ACRES RESTAURANT
ESSEX MASSACHUSETTS

CROTON WATERPROOF WATCHES
GUARANTEED FOR THREE YEARS
Unbreakable Balance Staff, Mainspring
BLANCHARD
Jeweler 125 Main Street

Compliments of
NOYES THE MOVER
121 ROGERS STREET GLOUCESTER

GLOUCESTER
CAMERA AND PHOTO SHOP
97 Main Street Gloucester
CAMERA SUPPLIES FINISHING
COMMERCIAL PHOTOGRAPHY

Compliments
of
Ina
MAGNOLIA MASSACHUSETTS

E. A. GREEL, INC.
Cleaners and Launderers
64 Main Street
TELEPHONE 2272 GLOUCESTER

Telephone 806

GEORGE K. ROGERS COMPANY

Jewelers

150 Main Street Gloucester

DAVIS COAL AND OIL COMPANY

Gloucester, Massachusetts

COAL . . . WOOD . . . OIL

Telephone 2940

PLANT
B and M Freight Yard

OFFICE
Whittemore Street

Free TV Tel. Gloucester 5950

WINGAERSHEEK MOTEL

At Corner Exit 3 Route 128

Deposit with reservation Open All year

MR. AND MRS. NOEL E. PERKINS

HUCK'S
BAIT AND TACKLE SHOP

Boats

MARINE EQUIPMENT

TIRES
RECAPPING
BATTERIES
AUTOMOBILE SUPPLIES

ELECTRIC APPLIANCES
TELEVISION
WASHING MACHINES
REFRIGERATORS

A. L. MORTON, INC.

1 Maplewood Avenue

Telephone 4330

GLOUCESTER, MASSACHUSETTS

CAPE ANN FISHERIES, INC.

ROBERT R. McPHAIL

Fort Wharf

Gloucester, Massachusetts

Telephone 2100

Compliments of

THE GLOUCESTER CHILDREN'S SHOP

Subteen Department

138 Main Street Tel. 3990

Compliments of

THE GLOUCESTER DAILY TIMES

KEN ELWELL OIL SERVICE
RANGE AND FUEL OIL
OIL BURNER SALES AND SERVICE
Essex Massachusetts

Best of Luck
to the Seniors
NATIONAL BUTCHERS COMPANY
99 MAIN STREET GLOUCESTER

Mr. William F. Frazier, Representative of Taylor Publishing Company, is helping our editor, Phyllis Russell.

Best Wishes
From
THE UNIVERSITY CAP AND GOWN COMPANY
486 ANDOVER STREET
LAWRENCE, MASSACHUSETTS

CAPE ANN AUTO BODY
Main Street Essex, Massachusetts
WILLIAM PASUCCI
Telephone Roger 8-6421

Compliments
of
BROAD'S SHOE STORE
GLOUCESTER, MASSACHUSETTS

Compliments of
ADASKO'S FASHION SHOP
158 Main Street Gloucester

Compliments of
VICTORY BEAUTY AND
SLENDERIZING SALONS
Gloucester Massachusetts

GHS students are served quickly in the cafeteria.

Compliments of
WADE'S
THE WAITING STATION
SCHOOL SUPPLIES
TYPEWRITERS
114 Main Street Telephone 48

CHARLES F. STRONG
WHOLESALE CANDY
Supplying G.H.S. for over
fifty-five years
GLOUCESTER, MASSACHUSETTS

BEST WISHES TO
AN OUTSTANDING GROUP OF
SENIORS
AMALIA TREE SURGEONS, Inc.

Telephone 186
SIMON'S SPORT CENTER
Sporting Equipment of All Kinds
268 MAIN STREET GLOUCESTER

Best Wishes
to the
Class of 1960

THE
YMCA
CANTEEN

Compliments

of

ART JEWELERS

Compliments of

IPSWICH DAIRY, INC.
GUERNSEY MILK AND CREAM

Telephone Elmwood 6-3221

Compliments of
DICK'S SHOE SHOP
9 CENTER STREET
TEL. 3598 TOP VALUE STAMPS

CALLAHAN'S
RIVERSIDE HOUSE
ESSEX, MASSACHUSETTS

Compliments of
MAGNOLIA NURSERIES
MARY AND FRANK SAWYER

Compliments
of
NORTH SHORE AUTOMOTIVE COMPANY
295 Main Street Telephone 922
GLOUCESTER

HUDDER-PARSONS, INC.
PHARMACISTS

Best Wishes to G.H.S.
Class of 1960
CUNNINGHAM PAINT COMPANY
55 Main Street Gloucester

Compliments
of
CAPE ANN TV SERVICE
GLOUCESTER'S HI-FI CENTER
122 Main Street Gloucester

G. EVERETT MAHONY, INC.
INSURANCE
LEO S. CHANE, MANAGER
46 Pleasant Street Tel. 5131

COMPLIMENTS

of

a

FRIEND

FARNHAM'S
Eastern Avenue Essex, Mass.

JOHN A. JOHNSON, INC.

INSURANCE

1 Duncan Street Tel. 16

"Our Policy Is Your Protection"

Compliments of

NICKAS
SELF-SERVICE MARKET

Corner of Prospect Street
and Friend Street

TELEPHONE 3165

THE EMPIRE

171 Main Street

Frank, Bev, Johnny and Flossie model school and sports attire.

COMPLIMENTS
OF

LEPAGE'S

THE GLOUCESTER
SAFE DEPOSIT
AND
TRUST COMPANY

JAMES C. GREELY II
and
JAMES C. GREELY III

212 Washington Street
GLOUCESTER, MASSACHUSETTS

WARM WISHES, CLASS OF 1960
From the

MODERN HEATING
AND VENTILATING COMPANY

14 Rogers Street Telephone 5454
The Big Name in Heating

CONNOR'S PHARMACY

Prescription Specialists

Tel. 78 112 Main Street

GLOUCESTER, MASS.

VILLAGE MARKET

Essex, Mass.

Ro. 8-6222

GOLDMAN'S

Smartly Dressed

Use Their J.B.A.

CAPE ANN BOWLING CENTER

Great for a Date

"BOWLING"

Best Wishes to Class '60

SHERWIN WILLIAMS

143 Main Street

Tel. 5191

APPT'S ICE & OIL

GRAY'S

It's Gray's for Quality

SPORTS EQUIPMENT

S. CURTIS' SONS

Established 1887

FLOWERS FOR EVERY OCCASION

272 Washington Street, Greenhouse, Gloucester, Mass.

Musaphia
Studio

PORTRAIT PHOTOGRAPHER

LEXINGTON AVE. MAGNOLIA, MASS.

Telephone Mag. 1510 **Greeting Cards** Residence Mag. 1483

. . . Gifts

Specializing in —

WEDDINGS — Formal or Candid

Special Bridal Portraiture

Children, Graduation and Family Group Portraits

Complete Selection of Artistic Frames

"It costs no more to have the best"

When Better
Automobiles
Are Built
BUICK
Will Build Them

WHITEHEAD BUICK, INC.

Serving lunches and dinners daily
Gloucester Haverhill Salem Boston

Compliments

of

CAPE ANN NATIONAL BANK

Miss McEachern signs an admittance slip for Gail Wonson.

TEEL MACHINE COMPANY

Western Avenue

ESSEX MASSACHUSETTS

THOMAS J. MULLINS

Plumbing and Heating Contractor

MASTER LICENSE NUMBER 6704

Telephone Roger 8-6396

WESTERN AVENUE

ESSEX, MASSACHUSETTS

REILLY MOTOR COMPANY

CADILLAC—PONTIAC

130 Washington Street

GLOUCESTER

ESSEX LOBSTER HOUSE

LOBSTER — STEAK — CHICKEN

Main Street Essex, Massachusetts

Telephone Roger 8-6242

WEDGEWOOD PHARMACY

Prescriptions and Sick Supplies

Martin Street Essex, Massachusetts
Telephone Roger 8-6631

BEACON MARINE BASIN, INC.

STUDIOS — YACHT MARINA

Wharfage — Storage — Repair Facilities

Crane Service — Yachts — Commercial Vessels

211-221 EAST MAIN STREET
EAST GLOUCESTER, MASSACHUSETTS
Telephone 2380

UNITED FISHERIES COMPANY

SHIP CHANDLERY

405 Main Street Tel. 910
Gloucester

Compliments
of
MARTY'S CLOVER FARM STORE

NORMAN OFFICE SUPPLY, INC.

Everything for the office

15 Washington Street Gloucester

Compliments of
AUNE'S YARN SHOP

ANDREW'S LUNCHEONETTE AND RESTAURANT

76 Prospect Street
"Where every bite is a delight"
DINNER SPECIALS DAILY
HOME COOKING

Compliments of
WOODRUFF'S SERVICE STATION
18 Railroad Avenue Gloucester

GAYBROOK GARAGE, INC.

General Auto Repairs

Western Avenue, Essex, Massachusetts
Telephone Roger 8-6381

Compliments
of
BOB'S HABERDASHERY
245 Main Street Gloucester
TELEPHONE 452

Compliments
of
ALMY'S

FAVORITE SPECIALTY SHOP
11 Washington Street
GLOUCESTER, MASS.

BEST WISHES TO THE CLASS OF '60
CLARENCE O. DAVIS
Contractor and Builder
114 Magnolia Avenue Tel. Magnolia 1345

Compliments
of
DEMARCO'S
Cleaners and Dyers
103 Washington Street
GLOUCESTER, MASSACHUSETTS

THE STORY SHIPYARD
ESSEX SHIPYARD, Inc.
ESSEX, MASSACHUSETTS
Established 1913

HENRY THE HATTER
Main Street
Gloucester Massachusetts

CHICKY'S MEN'S SHOP
Gloucester Massachusetts

Compliments of
JOSEPH'S MEAT MARKET
61 Maplewood Avenue Gloucester
TELEPHONE 898

GLEASON'S BAIT AND TACKLE
One Stop for Bait and Tackle
Fresh Water or Salt Water
Fresh Native Clams for Steaming
196 WASHINGTON STREET GLOUCESTER
Telephone 3082

IDEA SHOP
63 Washington Street
GLOUCESTER MASSACHUSETTS

Make It a Note to Call
MURMAC MANUFACTURING COMPANY
80 Grove Street Gloucester
TELEPHONE 1360

CUTLER FLORIST
"FLOWERS FOR ALL OCCASIONS"

Compliments
of
CATHERINE KENNEDY
BEAUTY SALON

QUALITY FURNITURE
FOR OVER 50 YEARS
C. F. TOMPKINS COMPANY
67 Middle Street
GLOUCESTER, MASSACHUSETTS

Williams Oil-O-Matic
Range and Fuel Oil
JOHN ALDEN — GRIFFIN COMPANY
Whittemore Street Tel. 282-283
GLOUCESTER

Compliments
of
HAROLD N. PIKE

KARL'S BAKE SHOP
Western Avenue
ESSEX MASSACHUSETTS

Compliments of
STERLING DRUG STORE
Telephone 230 Gloucester

Compliments
of
BULLOCK'S GROCERY
27 Union Street
MANCHESTER MASSACHUSETTS

LOU'S CLEANSERS
55 Prospect Street
GLOUCESTER TELEPHONE 4312

Compliments
of
THE SURF
MAGNOLIA, MASSACHUSETTS

Compliments
of
D. O. FROST COMPANY
33 MAPLEWOOD AVENUE GLOUCESTER

BARBARA'S
BEAUTY SALON
13 Lexington Avenue
Magnolia 1593

BUDROW BROTHERS
AUTO REPAIRS
LAWNMOWER REPAIRS
TIRES AND BATTERIES
1 Railroad Avenue Tel. 740

Best Wishes
From
A FRIEND

EDWARD L. McCARTHY
INSURANCE AND REAL ESTATE
Lexington Avenue Magnolia, Mass.
Telephone Magnolia 1500

Compliments
of
NELSON'S DRUG STORE
276 Main Street Gloucester, Mass.

Compliments
of
ALLEN'S PHARMACY
Union Street
MANCHESTER, MASSACHUSETTS

Compliments of
FROSTY CUP
JIM and KAY SHEA

TAYLOR PUBLISHING COMPANY
The World's Best Yearbooks Are Taylor-made

Janie,

To one of the
wildest kids I know.
(That's an unaustatement)
Best of luck always
+ remember
"Cowboys is
the paisworld"
Always,
Sylvia

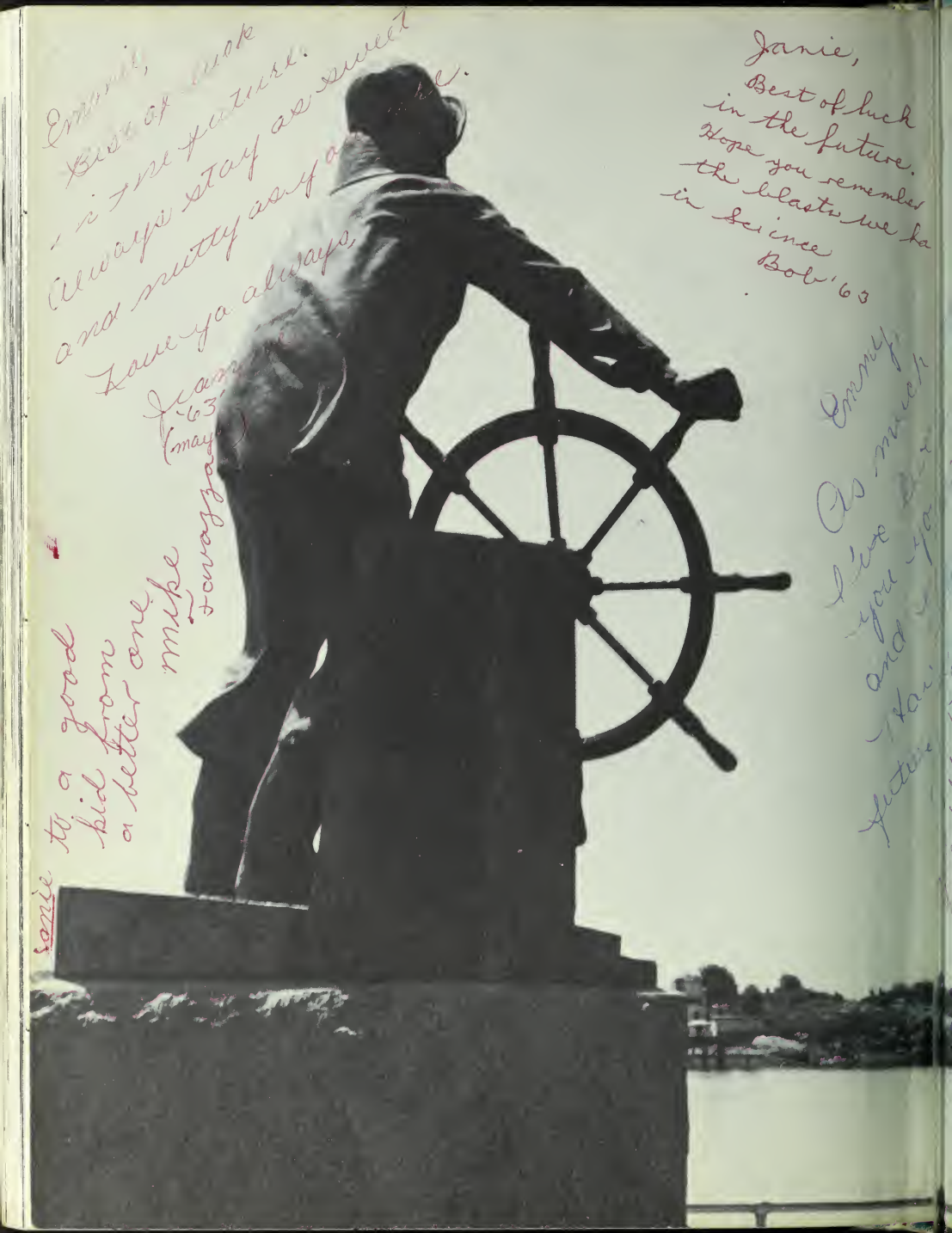
Janie,
Best of luck
in the future.
Hope you remember
the blasts we ha
in Sci ence
Bob '63
Emmy,
As much
I've
you
and
future
Janie to a good
kid from
a better one.
Mike
Lovazzano
Always stay as sweet
a na nutty as y
Love ya always,

SAWYER FREE LIBRARY
3 1655 00197 9081

To Jane
Love always
Don '63

Best of luck
to a real nice kid.
Always remember our
fun together
John

Dear Janie
Good luck kid
& some laughs, the smiling, and
a ~~some~~ nice with the will, kid
of ~~the~~ nice with keep smiling
all of the boys, just Here we are at
live dangerously the end of the
for laughs! Freshman year at
G.H.S. Lots luck
and love
always
Nicki
63

Janie
O'ie had a lot of
fun with you this year
some of you are just
a freshman! You're a
nat kid always stay
happy!
Love

Love always
Jenny

SAWYER FREE LIBRARY
GLOUCESTER, MASS. 01930
ACTIVE STORAGE

Emmie.